

UNITED STATES
DEPARTMENT OF THE INTERIOR
GEOLOGICAL SURVEY

SUNDRY NOTICES AND REPORTS ON WELLS

(Do not use this form for proposals to drill or to deepen or plug back to a different reservoir. Use Form 9-331-C for such proposals.)

1. oil ☒ well gas ☐ well other ☐
2. NAME OF OPERATOR
Getty Oil Company
3. ADDRESS OF OPERATOR
P.O. Box 3360, Casper, WY 82602
4. LOCATION OF WELL (REPORT LOCATION CLEARLY. See space 17 below.)
AT SURFACE: 970' FSL & 1800' FWL Sec.31
AT TOP PROD. INTERVAL: Same
AT TOTAL DEPTH: Same

16. CHECK APPROPRIATE BOX TO INDICATE NATURE OF NOTICE, REPORT, OR OTHER DATA

REQUEST FOR APPROVAL TO:

TEST WATER SHUT-OFF ☐
FRACTURE TREAT ☐
SHOOT OR ACIDIZE ☐
REPAIR WELL ☐
PULL OR ALTER CASING ☐
MULTIPLE COMPLETE ☐
CHANGE ZONES ☐
ABANDON* ☐

SUBSEQUENT REPORT OF:

(other) Correct Dedicated Acreage

5. LEASE

SF 079602

6. IF INDIAN, ALLOTTEE OR TRIBE NAME

7. UNIT AGREEMENT NAME

8. FARM OR LEASE NAME

L. L. McConnell

9. WELL NO.

13

10. FIELD OR WILDCAT NAME

Lindrith Gallup/Dakota West

11. SEC., T., R., M., OR BLK. AND SURVEY OR AREA

Section 31-T25N-R3W

12. COUNTY OR PARISH

Rio Arriba

13. STATE

New Mexico

14. API NO.

15. ELEVATIONS (SHOW DF, KDB, AND WD)

7254' GL

(NOTE: Report results of multiple completion or zone change on Form 9-330.)

17. DESCRIBE PROPOSED OR COMPLETED OPERATIONS (Clearly state all pertinent details, and give pertinent dates, including estimated date of starting any proposed work. If well is directionally drilled, give subsurface locations and measured and true vertical depths for all markers and zones pertinent to this work.)*

Please note that an error in our Application to Drill showed the Number of acres assigned to this well as 40 acres. The correct acreage to be dedicated to this well should be 178.93 acres as shown on attached plat (NMOCC Form C-102).



Subsurface Safety Valve: Manu. and Type _____ Set @ _____ Ft.

18. I hereby certify that the foregoing is true and correct

SIGNED [Signature] TITLE Area Superintendent DATE 6-24-82

(This space for Federal or State office use)

APPROVED BY _____ TITLE _____ DATE _____
CONDITIONS OF APPROVAL, IF ANY:

ACCEPTED FOR RECORD

JUN 28 1982

NMOCC

*See Instructions on Reverse Side

FARMINGTON DISTRICT
BY [Signature]

All distances must be from the outer boundaries of the Section.

Operator GETTY OIL COMPANY			Lease L. L. McCONNELL		Well No. 13
Unit Letter N	Section 31	Township 25N	Range 3W	County Rio Arriba	
Actual Footage Location of Wells 970 feet from the South line and 1800 feet from the West line					
Ground Level Elev: 7254	Producing Formation Gallup/Dakota	Pool Lindrith Gallup/Dakota West		Dedicated Acreage: E/2, SW/4 & Lots 3 & 4 178.93 Acres	

1. Outline the acreage dedicated to the subject well by colored pencil or hachure marks on the plat below.
2. If more than one lease is dedicated to the well, outline each and identify the ownership thereof (both as to working interest and royalty).
3. If more than one lease of different ownership is dedicated to the well, have the interests of all owners been consolidated by communitization, unitization, force-pooling, etc?

☐ Yes ☐ No If answer is "yes," type of consolidation _____

If answer is "no," list the owners and tract descriptions which have actually been consolidated. (Use reverse side of this form if necessary.) _____

No allowable will be assigned to the well until all interests have been consolidated (by communitization, unitization, forced-pooling, or otherwise) or until a non-standard unit, eliminating such interests, has been approved by the Commission.

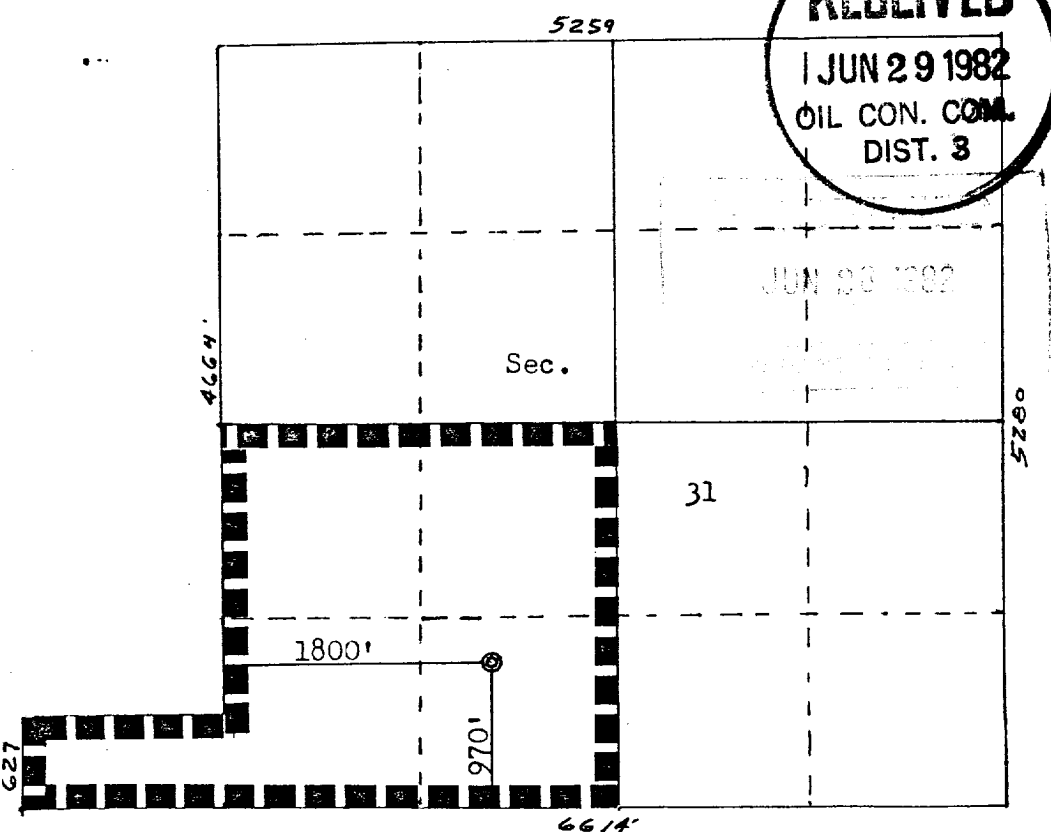

Scale: 1"=1320'

CERTIFICATION	
I hereby certify that the information contained herein is true and complete to the best of my knowledge and belief.	
Name <i>Mr. Anderson</i>	
Position <i>Acting</i>	
Area Superintendent	
Company Getty Oil Company	
Date 6-24-82	
I hereby certify that the well location shown on this plat was plotted from field notes of actual surveys made by me or under my supervision, and that the same is true and correct to the best of my knowledge and belief.	
Date Surveyed April 24, 1982	
Registered Professional Engineer and Land Surveyor <i>Fred A. Kerner</i>	
Certificate No. 3950	