

UNITED STATES  
DEPARTMENT OF THE INTERIOR  
GEOLOGICAL SURVEY

SUNDRY NOTICES AND REPORTS ON WELLS

(Do not use this form for proposals to drill or to deepen or plug back to a different reservoir. Use Form 9-331-C for such proposals.)

1. oil well ☒ gas well ☐ other ☐
2. NAME OF OPERATOR  
Joseph B. Gould
3. ADDRESS OF OPERATOR  
2829 E. 2nd Ave. St 212 Denver, Co. 80206
4. LOCATION OF WELL (REPORT LOCATION CLEARLY. See space 17 below.)  
AT SURFACE: 330' FSL & 2310' FEL  
AT TOP PROD. INTERVAL: Same  
AT TOTAL DEPTH: Same
16. CHECK APPROPRIATE BOX TO INDICATE NATURE OF NOTICE, REPORT, OR OTHER DATA

REQUEST FOR APPROVAL TO:

- TEST WATER SHUT-OFF ☐  
FRACTURE TREAT ☐  
SHOOT OR ACIDIZE ☐  
REPAIR WELL ☐  
PULL OR ALTER CASING ☐  
MULTIPLE COMPLETE ☐  
CHANGE ZONES ☐  
ABANDON\* ☐

SUBSEQUENT REPORT OF:

(other) Report of pipeline connection

5. LEASE

SF 079549

6. IF INDIAN, ALLOTTEE OR TRIBE NAME

7. UNIT AGREEMENT NAME

8. FARM OR LEASE NAME

Phillips 32

9. WELL NO.

2100

10. FIELD OR WILDCAT NAME

West Lindrith Gallup/Dakota

11. SEC., T., R., M., OR BLK. AND SURVEY OR AREA

Sec/ 32, T25N, R3W

12. COUNTY OR PARISH 13. STATE

Rio Arriba New Mexico

14. API NO.

15. ELEVATIONS (SHOW DF, KDB, AND WD)

7104' Gr

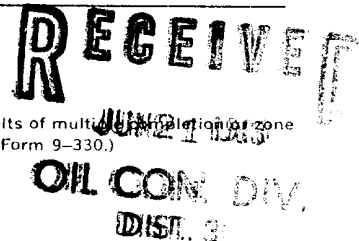
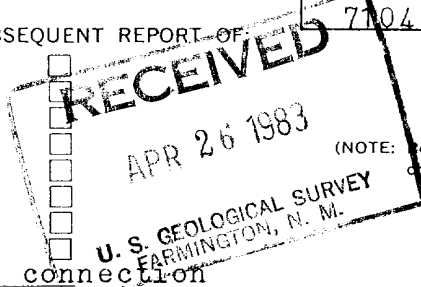

(NOTE: Report results of multiple completion or zone change on Form 9-330.)

17. DESCRIBE PROPOSED OR COMPLETED OPERATIONS (Clearly state all pertinent details, and give pertinent dates, including estimated date of starting any proposed work. If well is directionally drilled, give subsurface locations and measured and true vertical depths for all markers and zones pertinent to this work.)\*

1. Northwest Energy Corp. plans to connect the subject well to a sales line at a point in the center of SW/4, NW/4, Sec. 4, T24N, R3W Rio Arriba County, N.M. Northwest will install the line and operate same.
2. Th attached map outlines the anticipated R.O.W. which Northwest has obtained from the land owner.
3. The line will be coated, wrapped and buried.
4. A temporary line has been installed on the R.O.W., but will be removed before being used.

Subsurface Safety Valve: Manu. and Type \_\_\_\_\_ Set @ \_\_\_\_\_ Ft.

18. I hereby certify that the foregoing is true and correct

SIGNED R. D. Summer TITLE Agent DATE 4-26-83

(This space for Federal or State office use)

APPROVED BY \_\_\_\_\_ TITLE \_\_\_\_\_ DATE \_\_\_\_\_  
CONDITIONS OF APPROVAL, IF ANY:

JUN 2 1983

INMOCC

\*See Instructions on Reverse Side

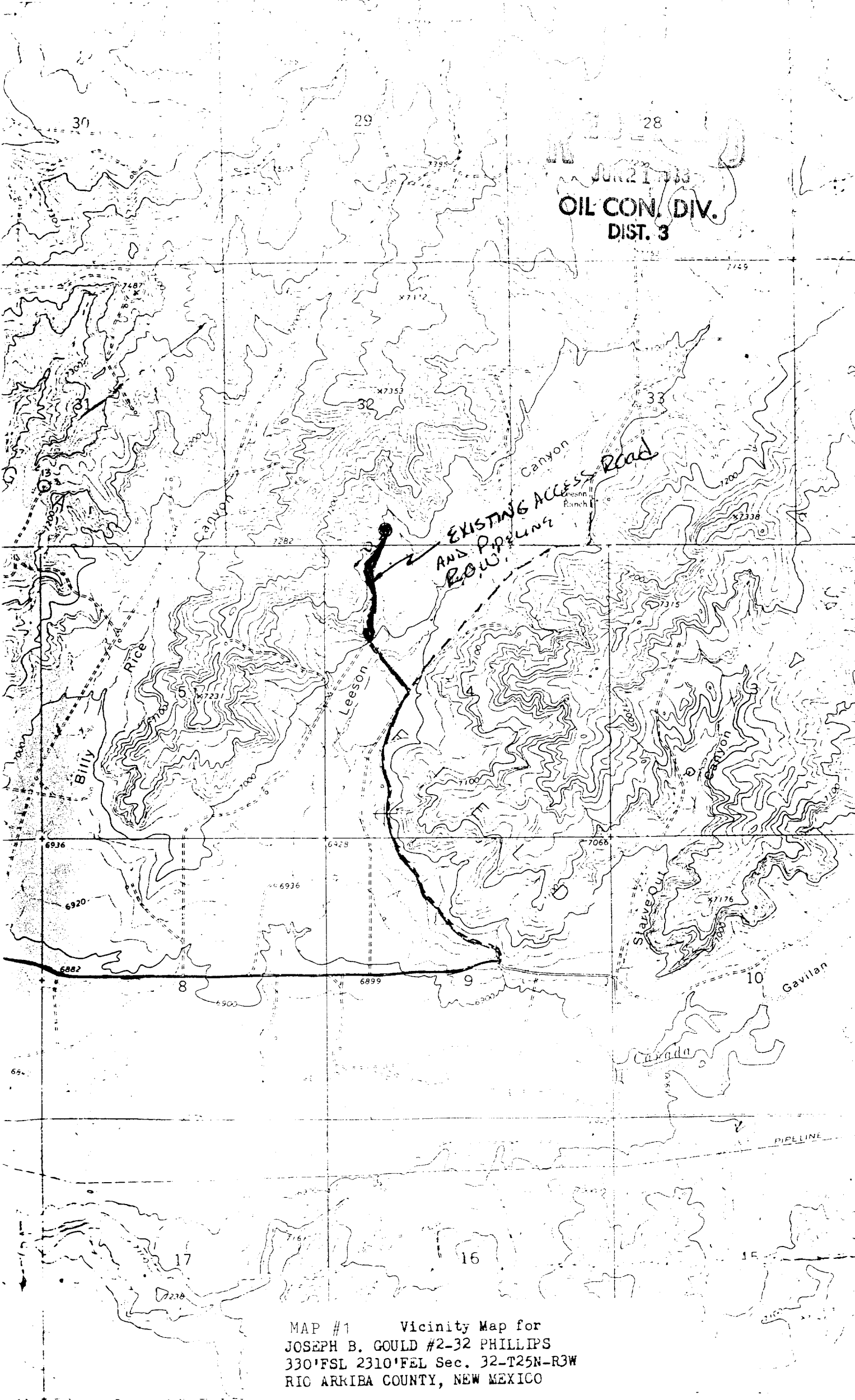

MAP #1 Vicinity Map for  
JOSEPH B. GOULD #2-32 PHILLIPS  
330'FSL 2310'FEL Sec. 32-T25N-R3W  
RIO ARRIABA COUNTY, NEW MEXICO