

OIL CONSERVATION DIVISION

P. O. BOX 2088

SANTA FE, NEW MEXICO 87501

Form C-103
Revised 10-1-78

NO. OF COPIES RECEIVED	
DISTRIBUTION	
SANTA FE	
FILE	
U.S.G.S.	
LAND OFFICE	
OPERATOR	

5a. Indicate Type of Lease	
State <input type="checkbox"/>	Fee <input checked="" type="checkbox"/>
5. State Oil & Gas Lease No.	

SUNDRY NOTICES AND REPORTS ON WELLS

(DO NOT USE THIS FORM FOR PROPOSALS TO DRILL OR TO DEEPEN OR PLUG BACK TO A DIFFERENT RESERVOIR.
USE "APPLICATION FOR PERMIT -" (FORM C-101) FOR SUCH PROPOSALS.)

OIL WELL <input type="checkbox"/>	GAS WELL <input checked="" type="checkbox"/>	OTHER-
Name of Operator Jerome P. McHugh		
Address of Operator P O Box 208, Farmington, NM 87499		
Location of Well UNIT LETTER <u>H</u> <u>1730</u> FEET FROM THE <u>North</u> LINE AND <u>860</u> FEET FROM <u>East</u> LINE, SECTION <u>3</u> TOWNSHIP <u>24N</u> RANGE <u>2W</u> NMPM.		
15. Elevation (Show whether DF, RT, GR, etc.) 7321' GL; 7333' RKB		
12. County Rio Arriba		

Check Appropriate Box To Indicate Nature of Notice, Report or Other Data

NOTICE OF INTENTION TO:

PERFORM REMEDIAL WORK <input type="checkbox"/>	PLUG AND ABANDON <input type="checkbox"/>
TEMPORARILY ABANDON <input type="checkbox"/>	CHANGE PLANS <input type="checkbox"/>
NULL OR ALTER CASING <input type="checkbox"/>	OTHER <input type="checkbox"/> Change dedicated acreage

SUBSEQUENT REPORT OF:

REMEDIAL WORK <input type="checkbox"/>	ALTERING CASING <input type="checkbox"/>
COMMENCE DRILLING OPNS. <input type="checkbox"/>	PLUG AND ABANDONMENT <input type="checkbox"/>
CASING TEST AND CEMENT JOB <input type="checkbox"/>	
OTHER <input type="checkbox"/>	

6. Describe Proposed or Completed Operations (Clearly state all pertinent details, and give pertinent dates, including estimated date of starting any proposed work) SEE RULE 1103.

Request change in dedicated acreage from North/2 of Sec. 3
to the East/2 of Sec. 3 as indicated on attached
amended C-102, plat.

RECEIVED
MAY 26 1983
OIL CON. DIV.
DIST. 3

8. I hereby certify that the information above is true and complete to the best of my knowledge and belief.

SIGNED Jerry McHugh Jerry McHugh TITLE Landman DATE 5-25-83APPROVED BY _____ TITLE DEPUTY OIL & GAS INSPECTOR, DIST. #3 DATE MAY 26 1983

CONDITIONS OF APPROVAL, IF ANY:

OIL CONSERVATION DIVISION

P. O. BOX 2088

SANTA FE, NEW MEXICO 87501

Form C-102
Revised 10-1-78

STATE OF NEW MEXICO

ENERGY AND MINERALS DEPARTMENT

All distances must be from the outer boundaries of the Section.

RECEIVED

Operator Jerome P. McHugh		Lease Mother Lode		Well No. 1
Int Letter H	Section 3	Township 24 North	Range 2 West	County Rio Arriba
Actual Footage Location of Well: 1730 feet from the North line and 860 feet from the East line				
Ground Level Elev. 7321	Producing Formation Dakota		Pool Basin Dakota	Dedicated Acreage: 330.24 Acres

1. Outline the acreage dedicated to the subject well by colored pencil or hachure marks on the plat below.
2. If more than one lease is dedicated to the well, outline each and identify the ownership thereof (both as to working interest and royalty).
3. If more than one lease of different ownership is dedicated to the well, have the interests of all owners been consolidated by communitization, unitization, force-pooling, etc?

☒ Yes ☐ No If answer is "yes," type of consolidation Communitization

If answer is "no," list the owners and tract descriptions which have actually been consolidated. (Use reverse side of this form if necessary.) _____

No allowable will be assigned to the well until all interests have been consolidated (by communitization, unitization, forced-pooling, or otherwise) or until a non-standard unit, eliminating such interests, has been approved by the Division.

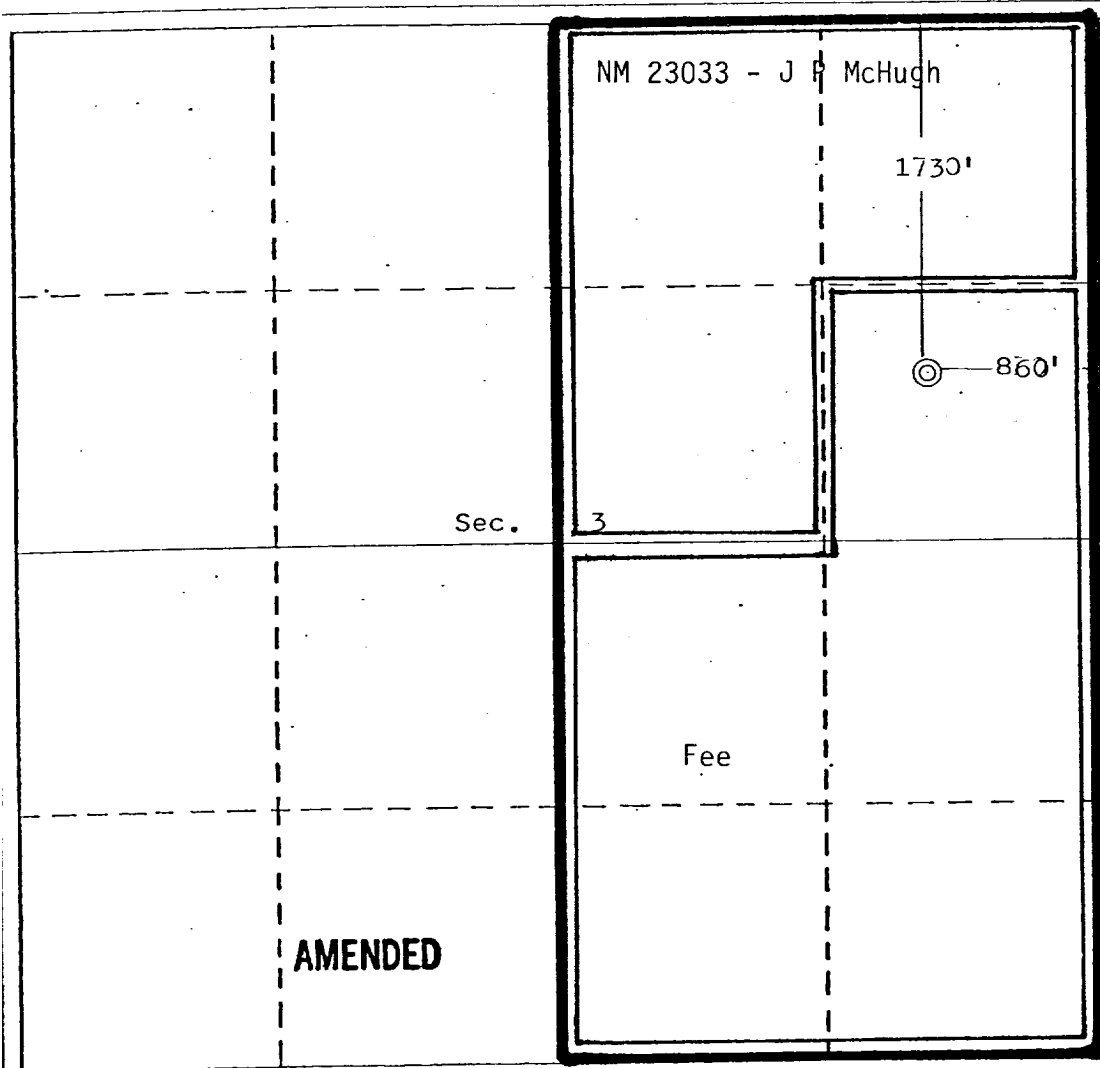

CERTIFICATION

I hereby certify that the information contained herein is true and complete to the best of my knowledge and belief.

Jerry McHugh
Name
Jerry McHughPosition
LandmanCompany
Dugan Production Corp.Date
5-25-83

I hereby certify that the well location and acreage shown on this plat was obtained from field notes of actual surveys made by me or under my supervision, and that the same are true and correct to the best of my knowledge and belief.

Date Surveyed
March 8, 1983Registered Professional Engineer
and/or Land Surveyor*Edgar L. Risenhoover*
Certificate No. **5979**
Edgar L. Risenhoover