



STATE OF NEW MEXICO
ENERGY AND MINERALS DEPARTMENT
OIL CONSERVATION DIVISION

June 13, 1983

TONEY ANAYA
GOVERNOR

POST OFFICE BOX 2088
STATE LAND OFFICE BUILDING
SANTA FE, NEW MEXICO 87501
(505) 827-5800

Mobil Producing Texas and
New Mexico, Inc.
Nine Greenway Plaza
Suite 2700
Houston, Texas 77046

Attention: J. A. Morris

Administrative Order NSL-1703

Gentlemen:

Reference is made to your application for a non-standard location for your Lindrith B Unit Well No. 24 to be located 789 feet from the South line and 1395 feet from the West line of Section 9, Township 24 North, Range 3 West, NMPM, Chacon-Dakota Associated Pool, Rio Arriba County, New Mexico.

By authority granted me under the provisions of Rule 2(c) of Order No. R-5353, the above-described unorthodox location is hereby approved.

Sincerely,

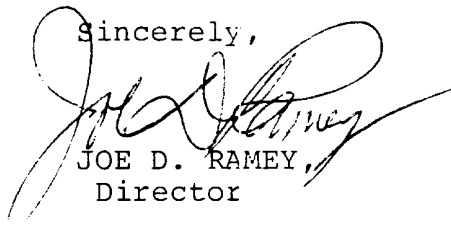

JOE D. RAMEY,
Director

JDR/RLS/dr

cc: Oil Conservation Division - Aztec
Oil & Gas Engineering Committee - Hobbs

RECEIVED
JUN 15 1983
OIL CON. DIV.
DIST. 3



STATE OF NEW MEXICO
ENERGY AND MINERALS DEPARTMENT

OIL CONSERVATION DIVISION
AZTEC DISTRICT OFFICE

1000 RIO BRAZOS ROAD
AZTEC, NEW MEXICO 87410
(505) 334-6178

OIL CONSERVATION DIVISION
BOX 2088
SANTA FE, NEW MEXICO 87501

DATE 6-22-83

RE: Proposed MC _____
Proposed DHC _____
Proposed NSL ✓ _____
Proposed SWD _____
Proposed WFX _____
Proposed PMX _____

Gentlemen:

I have examined the application dated 5-23-83
for the Mobil Prod. Tx + NM Inc. Lindroth B Unit #24 N-9-24N-3W
Operator Lease and Well No. Unit, S-T-R

and my recommendations are as follows:

Approve

Yours truly,

Jeff A. Edmister

Mobil Producing Texas & New Mexico Inc.

May 19, 1983

NINE GREENWAY PLAZA—SUITE 2700
HOUSTON, TEXAS 77046

State of New Mexico
Energy and Minerals Department (3)
Oil Conservation Division
State Land Office Building
P.O. Box 2088
Santa Fe, New Mexico 87501

7.01
UNORTHODOX LOCATION
MOBIL PRODUCING TX. & N.M. INC.
LINDRITH B UNIT
WELL #24
CHACON-DAKOTA ASSOCIATED POOL
RIO ARriba COUNTY, NEW MEXICO

Gentlemen:

Mobil Producing TX. & N.M. Inc. (MPTM) respectfully requests permission to drill the subject well at an unorthodox location at the landowner's request to avoid locating the well in the landowner's pasture. This location was moved 454' Southeast of the original proposed location. This well is only 75' from the quarter-quarter section line, where at least 330' is required, and 789' from the quarter section line, which is less than the 790' requirement of Rule 2(b), Order No. R-5353.

Proposed well #24 will be located as follows:

789' from the South line and
1395' from the West line of
Sec. 9, T24N - R3W
Rio Arriba County, New Mexico

In support of this request, the following items are submitted:

1. Form C-101 - Application for Permit to Drill
2. Form C-102 - Well Location and Acreage Dedication Plat
3. Plat showing offset lease owners and topography

Mobil

Railroad Commission
Page 2
May 19, 1983

MPTM respectfully requests that this unorthodox well location be approved administratively as provided for in Rule 2 (c) of Order No. R-5353.

A copy of this letter and attachments are being sent to the offset operator by certified mail as their notice of this application and request for their waiver of objection. This offset operator is:

Arco Oil & Gas Company
P.O. Box 5540
Denver, CO 80217

Yours truly,

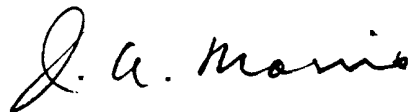
A handwritten signature in cursive script, appearing to read "J. A. Morris".

J.A. Morris
Regulatory Engineering Supervisor

LSHall/ec
Attachments

cc: NM Energy & Minerals Dept., Aztec District Office
Offset Operator

**NEW MEXICO OIL CONSERVATION COMMISSION
WELL LOCATION AND ACREAGE DEDICATION PLAT**

Form C-102
Supersedes C-128
Effective 1-1-85

All distances must be from the outer boundaries of the Section

Operator Mobil Producing TX. & N.M. Inc.			Lease Lindrith B Unit		Well No. 24
Unit Letter N	Section 9	Township 24N	Range 3W	County Rio Arriba	
Actual Footage Location of Well:					
789		feet from the South		line and 1395	
feet from the West		line			
Ground Level Elev. 6869'	Producing Formation Dakota		Pool Chacon-Dakota Associated		Dedicated Acreage: 160 Acres

1. Outline the acreage dedicated to the subject well by colored pencil or hatchure marks on the plat below.
2. If more than one lease is dedicated to the well, outline each and identify the ownership thereof (both as to working interest and royalty).
3. If more than one lease of different ownership is dedicated to the well, have the interests of all owners been consolidated by communitization, unitization, force-pooling, etc?

☒ Yes ☐ No If answer is "yes," type of consolidation Unitization

If answer is "no," list the owners and tract descriptions which have actually been consolidated. (Use reverse side of this form if necessary.) _____

No allowable will be assigned to the well until all interests have been consolidated (by communitization, unitization, forced-pooling, or otherwise) or until a non-standard unit, eliminating such interests, has been approved by the Commission.

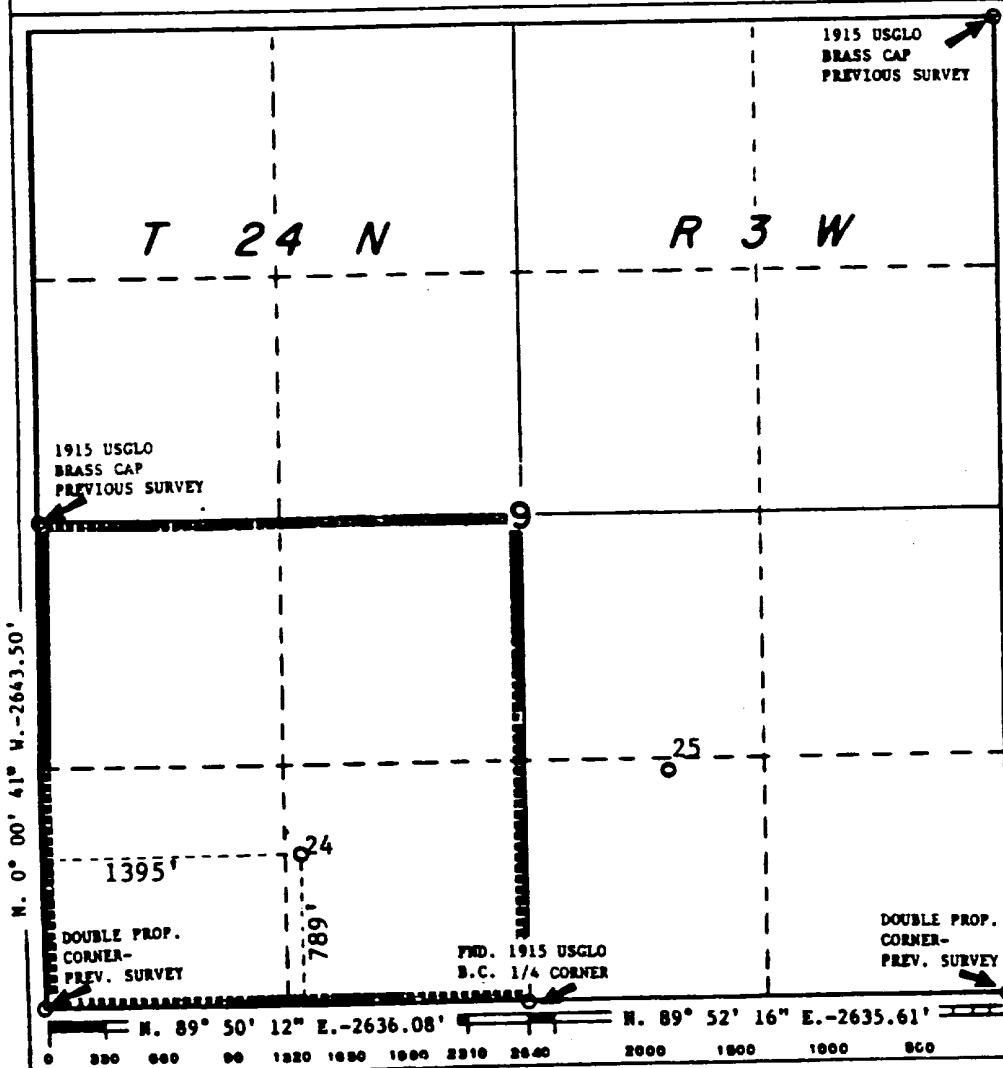

CERTIFICATION

I hereby certify that the information contained herein is true and complete to the best of my knowledge and belief.

A. D. Bond

Name
A. D. Bond
Position **Regulatory Engineering Coordinator II**
Company **Mobil Producing TX. & N.M. Inc.**

Date
5-19-83

N. 0° 03' 11" E.-5284.99'

I hereby certify that the well location shown on this plat was plotted from field notes of actual surveys made by me or under my supervision and that the same is true and correct to the best of my knowledge and belief.

H. A. Carson, Jr.

Date Surveyed
April 12, 1983

Registered Professional Engineer and/or Land Surveyor

H. A. Carson, Jr.

Certificate No.

5063

THIS DRAWING AND ALL INFORMATION THEREON IS THE PROPERTY OF MOBIL PRODUCING TEXAS & NEW MEXICO INC. AND SHALL NOT BE COPIED OR USED EXCEPT FOR THE PURPOSE FOR WHICH IT IS EXPRESSLY FURNISHED. THE DRAWING AND ANY COPIES THEREON (PARTIAL OR COMPLETE) SHALL BE RETURNED TO THE OWNER ON DEMAND.

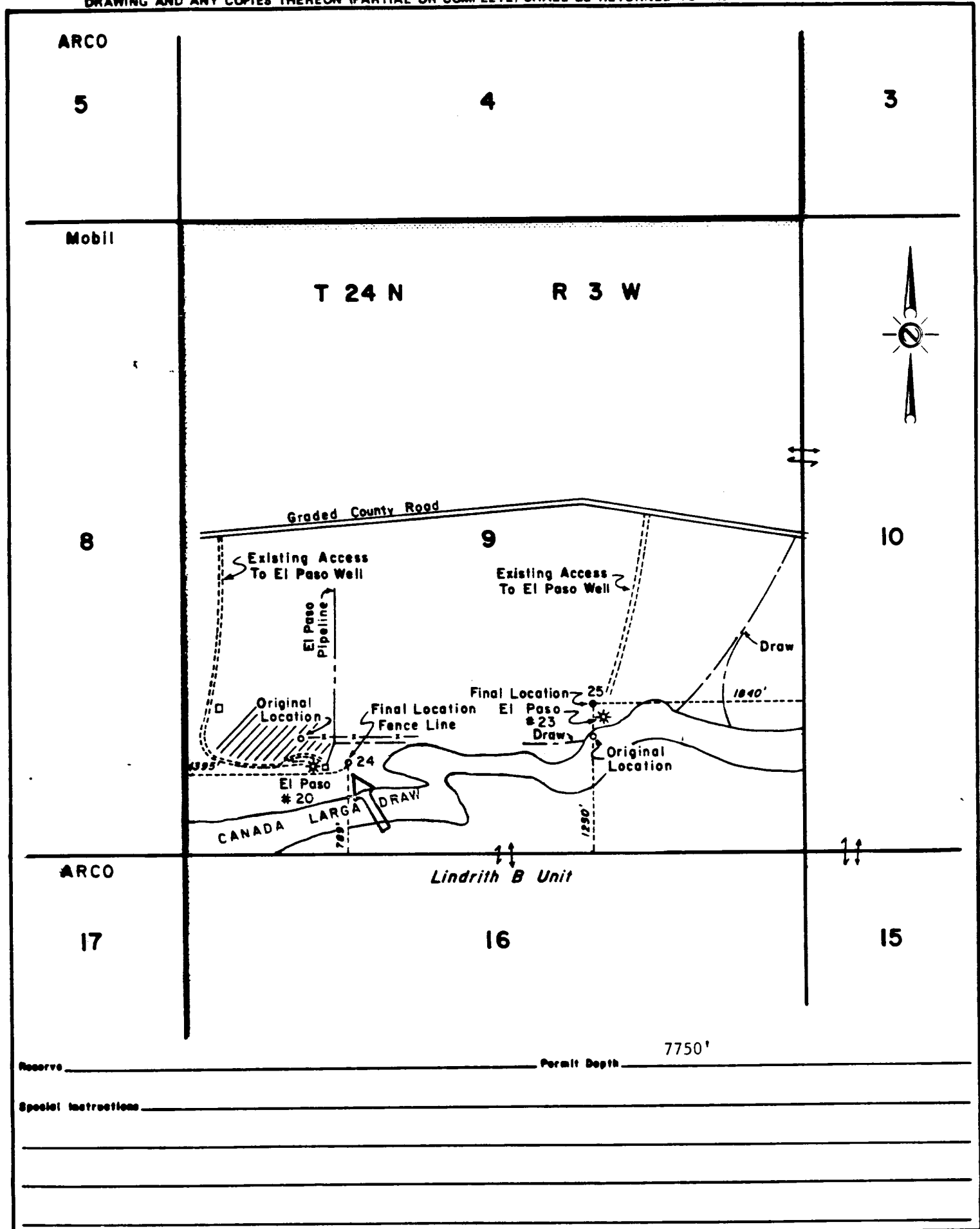

Reserve _____ Permit Depth _____ 7750'

Special Instructions _____

THE STATE OF TEXAS
COUNTY OF HARRIS

I hereby certify that this plat truly represents conditions as they actually exist on this lease; that said plat which is drawn to the scale indicated hereon, is to the best of my knowledge true and correct; that it accurately shows said lease with all wells on same; that number and locations of said wells are as indicated hereon; and that this plat correctly reflects all pertinent and required data.

Ad Bond
"Partial Plat"

Mobil Producing Texas & New Mexico Inc.
Houston, Texas

LEASE <u>Lindrith B Unit</u>		
WELL NO. <u>24</u>	DATE <u>May 19,</u>	19 <u>83</u>
LEASE NO. _____		
TOTAL ACRES IN LEASE <u>26,365.43</u> ACRES COVERED BY PLAT		
DESCRIPTION <u>Section 9, T24 N, R3W Of 26,365.43 Acre</u>		
<u>Unit, 50 Mi. SE Of Farmington</u>		
<u>Rio Arriba County, New Mexico</u>		
DRAWN <u>RGG</u>	DATE <u>5-17-83</u>	FIELD <u>Chacon - Dakota</u>
SCALE <u>1"=1000'</u>	FILE NO. <u>20</u>	<u>Associated</u>

