

All distances must be from the outer boundaries of the Section.

Operator Jerome P. McHugh		Lease Native Son		Well No. 2
Unit Letter N	Section 27	Township 25 North	Range 2 West	County Rio Arriba
Actual Footage Location of Well: 1020 feet from the South line and 1670 feet from the West line				
Ground Level Elev. 7317	Producing Formation Gallup	Pool Gavilan Gallup Ext.	Dedicated Acreage: 40.0 Acres	

1. Outline the acreage dedicated to the subject well by colored pencil or hatchure marks on the plat below.
2. If more than one lease is dedicated to the well, outline each and identify the ownership thereof (both as to working interest and royalty).
3. If more than one lease of different ownership is dedicated to the well, have the interests of all owners each consolidated by communitization, unitization, force-pooling, etc?

RECEIVED
NOV 9 - 1983

☐ Yes ☐ No If answer is "yes," type of consolidation _____
If answer is "no," list the owners and tract descriptions which have actually been consolidated (Use reverse side of this form if necessary.) _____

No allowable will be assigned to the well until all interests have been consolidated (by communitization, unitization, forced-pooling, or otherwise) or until a non-standard unit, eliminating such interests, has been approved by the Division

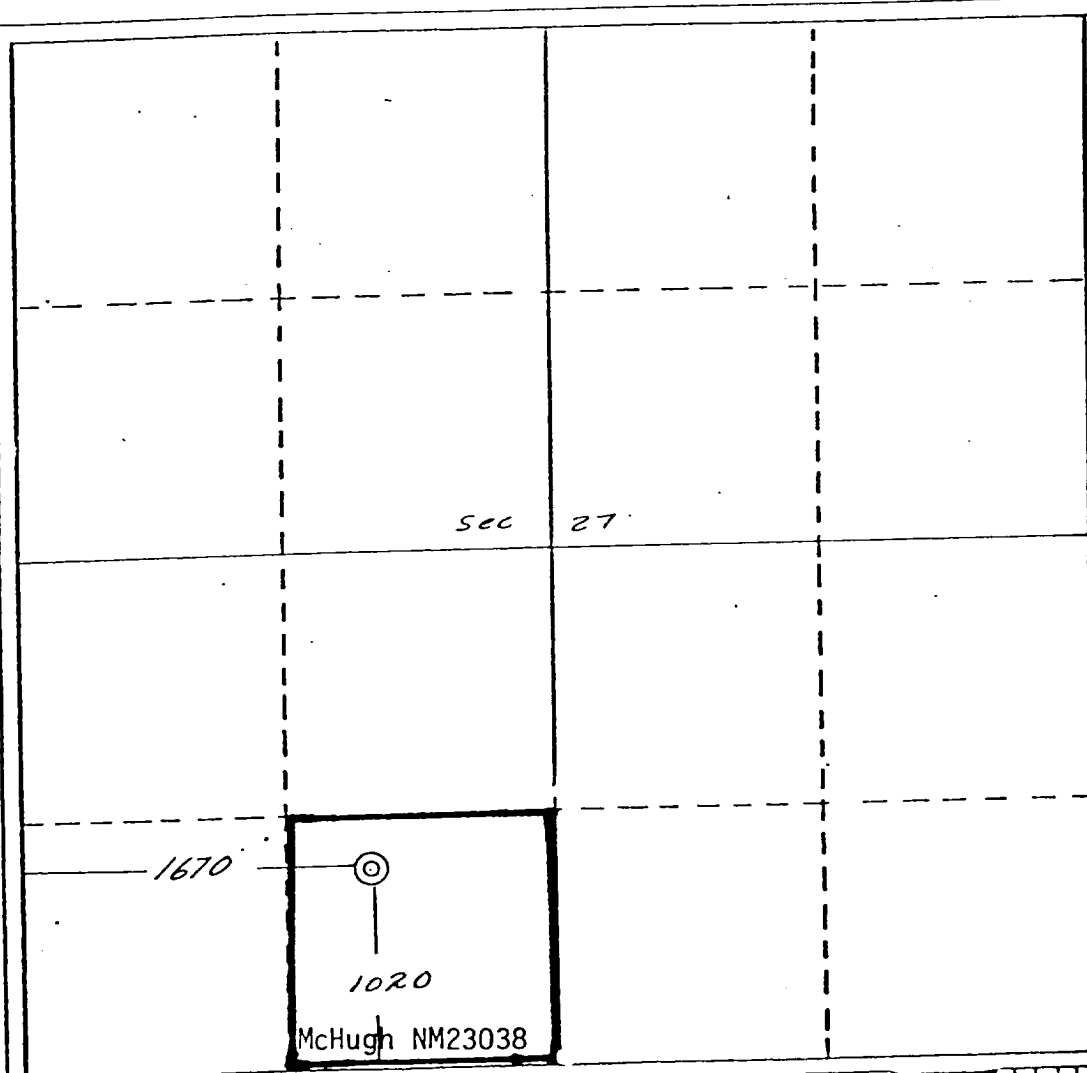

CERTIFICATION

I hereby certify that the information contained herein is true and complete to the best of my knowledge and belief.

Name *John D. Roe*

Position
John D. Roe

Company
Petroleum Engineer

Company
Dugan Production Corp.

Date
11-9-83

I hereby certify that the location shown on this plat is from field notes of actual surveys made by me or under my supervision, and that the same is true and correct to the best of my knowledge and belief.

Date Surveyed
August 24, 1983

Registered Professional Engineer and/or Land Surveyor

Edgar L. Risenhoover

Certificate No. 5979

Edgar L. Risenhoover, L.S.