

District I
P.O. Box 1980, Hobbs, NM
District II
P.O. Drawer DD, Artesia, NM
88211
District III
1000 Rio Brazos Rd, Aztec,
NM 87410

State of New Mexico
Energy, Minerals and Natural Resources Department
OIL CONSERVATION DIVISION
P.O. Box 2088
Santa Fe, New Mexico 87504-2088

SUBMIT 1 COPY TO
APPROPRIATE
DISTRICT OFFICE
AND 1 COPY TO
SANTA FE OFFICE

Revised 3/9/94)

PIT REMEDIATION AND CLOSURE REPORT

Operator: J.B. Gould Company Telephone: (505) 774-6584

Address: P.O. Box 43 Lindrith, New Mexico 87029

Facility Or: Joseph B. Gould 3 Phillips 32,
Well Name

Location: Unit E. Section 32, T25N, R3W

Pit Type: Separator ☒ Dehydrator ☐ Other ☐

Land Type: BLM ☒ State ☐ Fee ☐ Other ☐



Pit Location: Pit dimensions:
length 25', width 20', depth 39 inches below the center of the pit
(Attach diagram)

Reference: wellhead ☒ other ☐

Footage from reference: 77'

Direction from reference: 5 Degrees east of north

Depth To Ground Water:

(Vertical distance from
contaminants to seasonal high water elevation of
ground water)

Less than 50 feet (20 points)
50 feet to 99 feet (10 points)
Greater than 100 feet (0 points) 0

Wellhead Protection Area:

(Less than 200 feet from a private domestic water
source, or; less than 1000 feet from all other water
sources)

Yes (20 points)
No (0 points) 0

Distance To Surface Water:

(Horizontal distance to perennial
lakes, ponds, rivers, streams, creeks, irrigation canals
and ditches)

Less than 200 feet (20 points)
200 feet to 1000 feet (10 points)
Greater than 1000 feet (0 points) 0

RANKING SCORE (TOTAL POINTS): 0

Date Remediation Started: January 17, 2000 **Date Completed:** January 17, 2000

Remediation Method: Excavation ☒ Approx. cubic yards 74

(Check all appropriate

sections) Landfarmed ☒ Insitu Bioremediation _____

Other _____

Remediation Location: Onsite ☒ Offsite _____

(i.e. landfarmed onsite, name and location of offsite facility)

General Description Of Remedial Action:

Sep pit was excavated until, what appeared to be uncontaminated native soils were encountered. Samples were taken at the bottom of the excavation at 39 inches just above a sandstone shelf. The sidewalls were excavated until what appeared to be uncontaminated native soils were encountered. A 4-point composite sample from the sidewalls was collected. The removed soils are to be landfarmed onsite.

Ground Water Encountered: No ☒ Yes _____ Depth _____

Final Pit:

Sample location: **Refer to attached Table**

Closure Sampling:

(if multiple samples, attach sample results and diagram of sample locations and depths)

Sample depth

Sample Date _____ || Sample Time _____

Sample Results **Refer to attached Table**

Benzene (ppm) _____

Total BTEX (ppm) _____

Field headspace (ppm) **Refer to attached Table**

TPH _____

Ground Water Sample: Yes _____ No _____ (If yes, attach sample results)

AS AN AGENT FOR J.B. GOULD COMPANY, I HEREBY CERTIFY THAT THE INFORMATION ABOVE IS TRUE AND COMPLETE TO THE BEST OF MY KNOWLEDGE AND BELIEF

SIGNATURE  DATE 8-23-01

PRINTED NAME Lawrence Trujillo TITLE Senior Environmental Technician

OVM/PID READINGS AND LABORATORY RESULTS

J.B. GOULD #3 PHILLIPS 32 SEP PIT				
Sample Location	PID Units	Date/Time	Diesel Range Organic ppm	Gasoline Range Organics ppm
Center of Pit @ bedrock	PID Inop.	11/2/99, 11:04	194.0	0.4
Sidewall Composite @ 3' into the sidewalls	PID Inop.	11/2/99, 11:04	2200.0	BDL

BDL: Below Detection Limits



612 E Murray Dr.
Farmington, NM 87401
PH. (505) 325-5667
FAX. (505) 327-1496

Site Map

Location: JB Gould #3 Phillips 32 Unit: E
Section: 32 Township: 25N Range: R8W

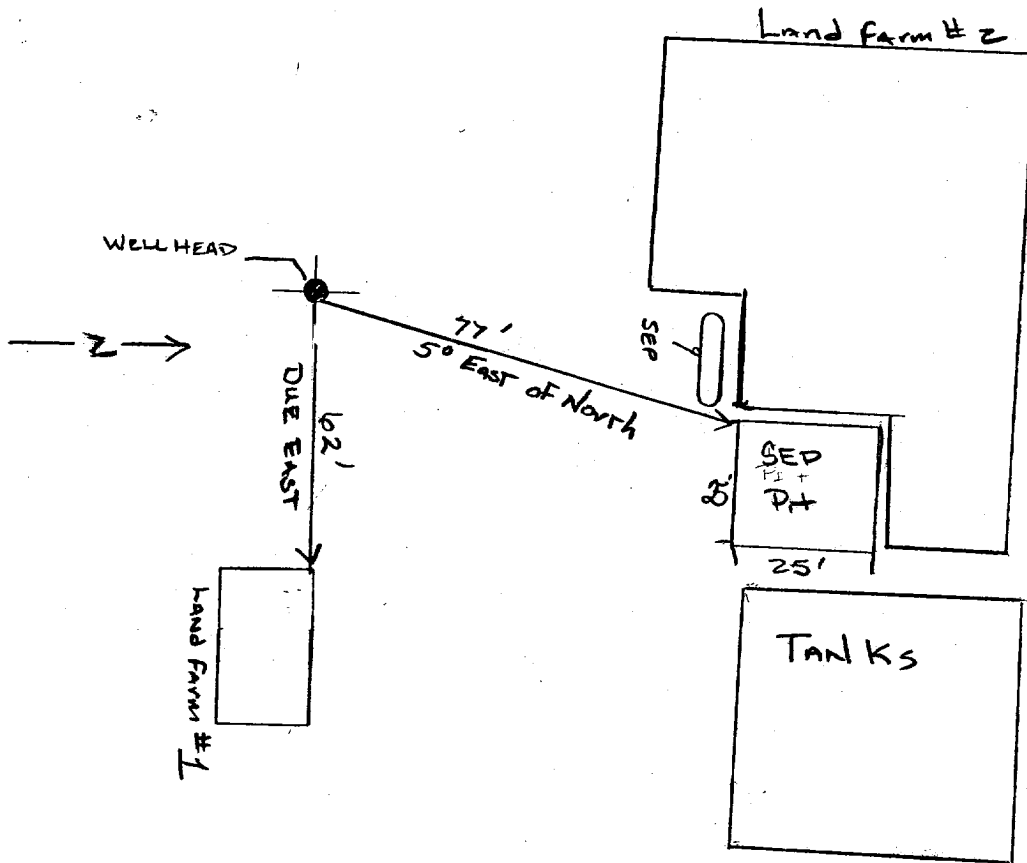

OFF: (505) 325-5667

ON SITE

TECHNOLOGIES, LTD.

LAB: (505) 325-1556

ANALYTICAL REPORT

Date: 28-Jan-00

Client:	On Site Technologies Limited	Client Sample Info:	J.B. Gould #3 Phillip 32
Work Order:	0001018	Client Sample ID:	Center of Pit
Lab ID:	0001018-02A	Matrix:	SOIL
Project:	J.B. Gould #3 Phillip 32; 4-1641	Collection Date:	1/17/2000 10:35:00 AM
		COC Record:	10492

Parameter	Result	PQL	Qual	Units	DF	Date Analyzed
DIESEL RANGE ORGANICS		SW8015B				Analyst: DM
T/R Hydrocarbons: C10-C28	667	25		mg/Kg	1	1/21/2000
GASOLINE RANGE ORGANICS		SW8015B				Analyst: DM
T/R Hydrocarbons: C6-C10	99.5	18		mg/Kg	100	1/18/2000

Qualifiers:

PQL - Practical Quantitation Limit	S - Spike Recovery outside accepted recovery limits
ND - Not Detected at Practical Quantitation Limit	R - RPD outside accepted recovery limits
J - Analyte detected below Practical Quantitation Limit	E - Value above quantitation range
B - Analyte detected in the associated Method Blank	Sum - Surrogate

P.O. BOX 2606 • FARMINGTON, NM 87499

1 of 1

OFF: (505) 325-5667

ON SITE

TECHNOLOGIES, LTD.

LAB: (505) 325-1556

ANALYTICAL REPORT

Date: 28-Jan-00

Client:	On Site Technologies Limited	Client Sample Info:	J.B. Gould #3 Phillip 32
Work Order:	0001018	Client Sample ID:	Sidewall Composite
Lab ID:	0001018-01A	Matrix:	SOIL
Project:	J.B. Gould #3 Phillip 32; 4-1641	Collection Date:	1/17/2000 10:30:00 AM
		COC Record:	10492

Parameter	Result	PQL	Qual	Units	DF	Date Analyzed
DIESEL RANGE ORGANICS		SW8015B				Analyst: DM
T/R Hydrocarbons: C10-C28	2710	125		mg/Kg	5	1/21/2000
GASOLINE RANGE ORGANICS		SW8015B				Analyst: DM
T/R Hydrocarbons: C6-C10	1.04	0.18		mg/Kg	1	1/18/2000

Qualifiers:

PQL - Practical Quantitation Limit

ND - Not Detected at Practical Quantitation Limit

J - Analyte detected below Practical Quantitation Limit

B - Analyte detected in the associated Method Blank

S - Spike Recovery outside accepted recovery limits

R - RPD outside accepted recovery limits

E - Value above quantitation range

Surr: - Surrogate

P.O. BOX 2606 • FARMINGTON, NM 87499

1 of 1

LANDFARMS LABORATORY RESULTS TABLE

LOCATION/LANDFARM	DATE	OVM/IPID READING (UNIT)	DIESEL RANGE ORGANICS (PPM)	GASOLINE RANGE ORGANICS (PPM)
J.B. Gould#3 Land farm #1	1/17/2000	1.5	6930	BDL
J.B. Gould#3 Land farm #1	1/14/2000	0.0	6930	BDL
J.B. Gould#3 Land farm #1	5/3/2000	0.0	4240	BDL
J.B. Gould#3 Land farm #2	1/14/2000	0.0	2440	BDL



612 E Murray Dr.
Farmington, NM 87401
PH. (505) 325-5667
FAX. (505) 327-1496

Site Map

Land Farm #1

Location: JB Gould #3 Phillips 32 Unit: E
Section: 32 Township: 25N Range: R8W

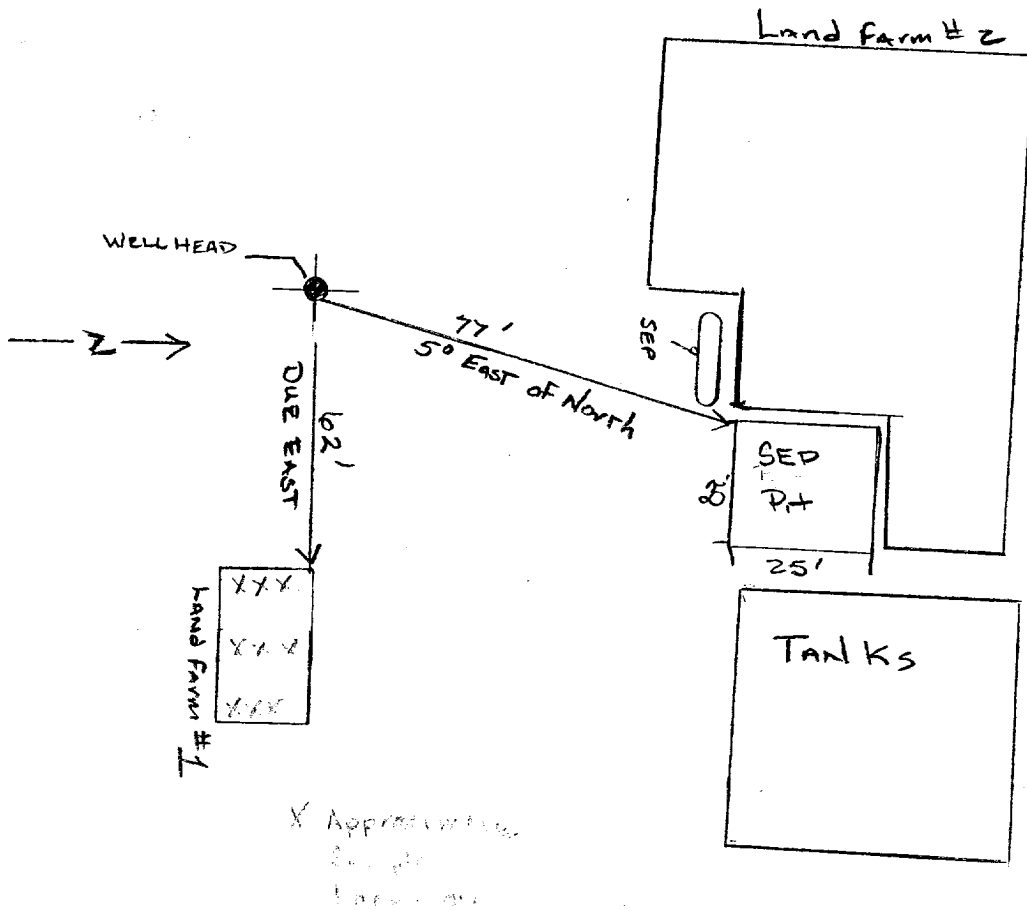

NOT TO SCALE

LANDFARMS LABORATORY RESULTS TABLE

LOCATION/LANDFARM	DATE	OVM/PID READING (UNIT)	DIESEL RANGE ORGANICS (PPM)	GASOLINE RANGE ORGANICS (PPM)
J.B. Gould#3 Land farm #1	1/17/2000	1.5	6930	BDL
J.B. Gould#3 Land farm #1	1/14/2000	0.0	6930	BDL
J.B. Gould#3 Land farm #1	5/3/2000	0.0	4240	BDL
J.B. Gould#3 Land farm #2	1/14/2000	0.0	2440	BDL



612 E Murray Dr.
Farmington, NM 87401
PH. (505) 325-5667
FAX. (505) 327-1496

Site Map

WATER PROJECT

Location: JB Gould #3 Phillips 32 Unit: E
Section: 32 Township: 25N Range: R8W

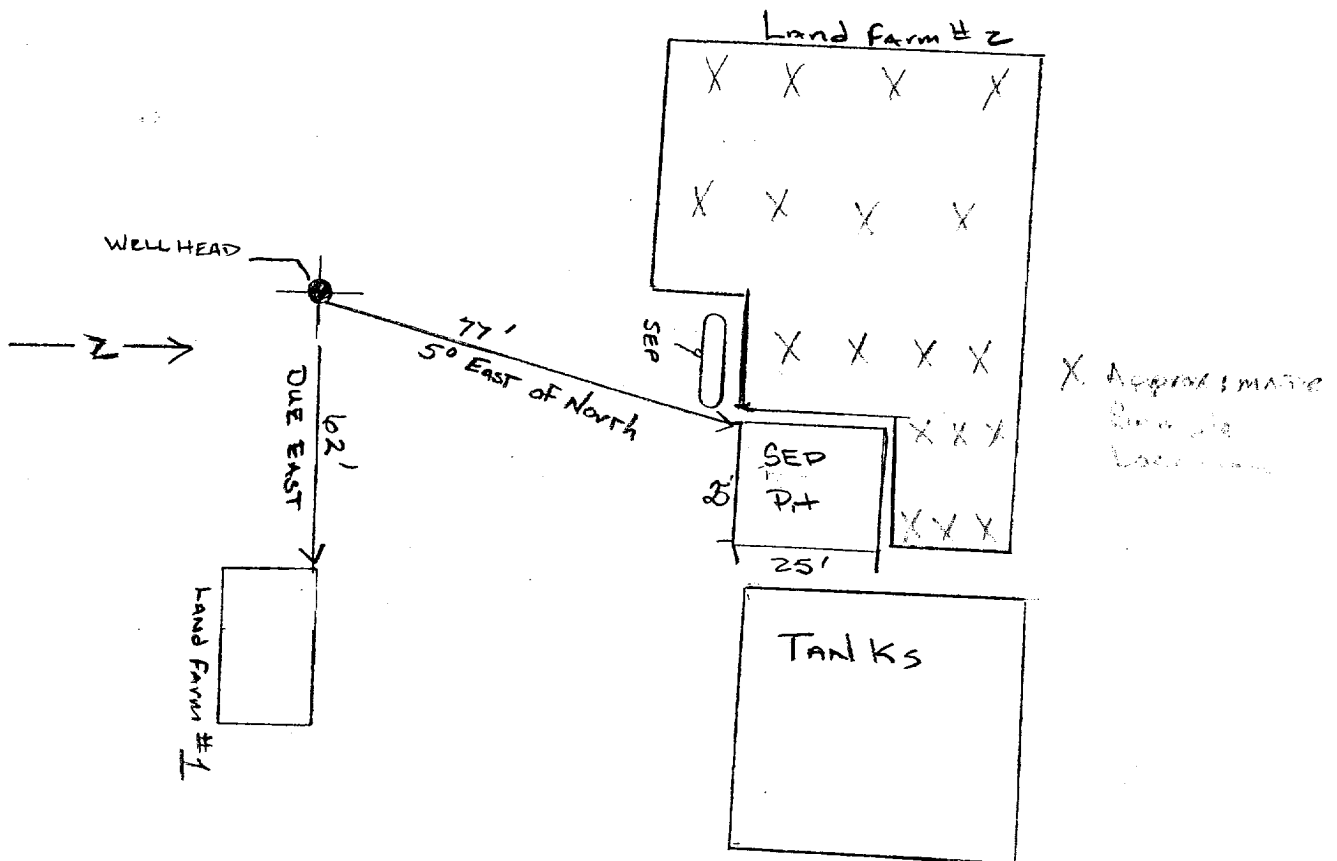

NOT TO SCALE

OFF: (505) 325-5667
FAX: (505) 327-1496



LAB: (505) 325-1556
FAX: (505) 327-1496

ANALYTICAL REPORT

Date: 18-May-00

Client:	On Site Technologies Limited	Client Sample Info:	#3 Phillips 32
Work Order:	0005015	Client Sample ID:	LF #1 9pt. Composite
Lab ID:	0005015-01A	Matrix:	SOIL
Project:	4-1641-3; Joseph B. Gould	Collection Date:	5/3/2000 11:25:00 AM
		COC Record:	10647

Parameter	Result	PQL	Qual	Units	DF	Date Analyzed
DIESEL RANGE ORGANICS		SW8015B				Analyst: DM
T/R Hydrocarbons: C10-C28	4240	25		mg/Kg	1	5/8/2000
GASOLINE RANGE ORGANICS		SW8015B				Analyst: DM
T/R Hydrocarbons: C6-C10	ND	0.18		mg/Kg	1	5/4/2000

Qualifiers:	PQL - Practical Quantitation Limit	S - Spike Recovery outside accepted recovery limits
	ND - Not Detected at Practical Quantitation Limit	R - RPD outside accepted recovery limits
	J - Analyte detected below Practical Quantitation Limit	E - Value above quantitation range
	B - Analyte detected in the associated Method Blank	Surr: - Surrogate

1 of 1

P.O. BOX 2606 • FARMINGTON, NM 87499

~ TECHNOLOGY BRIDGING INDUSTRY WITH THE ENVIRONMENT ~

OFF: (505) 325-5667
FAX: (505) 327-1496

ON SITE

TECHNOLOGIES, LTD.

LAB: (505) 325-1556
FAX: (505) 327-1496

ANALYTICAL REPORT

Date: 18-May-00

Client:	On Site Technologies Limited	Client Sample Info:	#3 Phillips 32
Work Order:	0005015	Client Sample ID:	LF #2 18pt. Composite
Lab ID:	0005015-02A	Matrix:	SOIL
Project:	4-1641-3; Joseph B. Gould	Collection Date:	5/3/2000 11:35:00 AM
		COC Record:	10647

Parameter	Result	PQL	Qual	Units	DF	Date Analyzed
DIESEL RANGE ORGANICS		SW8015B				
T/R Hydrocarbons: C10-C28	2440	25		mg/Kg	1	Analyst: HR 5/15/2000
GASOLINE RANGE ORGANICS		SW8015B				
T/R Hydrocarbons: C6-C10	ND	0.18		mg/Kg	1	Analyst: DM 5/9/2000

Qualifiers:

PQL - Practical Quantitation Limit

ND - Not Detected at Practical Quantitation Limit

J - Analyte detected below Practical Quantitation Limit

B - Analyte detected in the associated Method Blank

S - Spike Recovery outside accepted recovery limits

R - RPD outside accepted recovery limits

E - Value above quantitation range

Surr: - Surrogate

1 of 1

P.O. BOX 2606 • FARMINGTON, NM 87499

TECHNOLOGY BRIDGING INDUSTRY WITH THE ENVIRONMENT

