

District III  
1000 Rio Brazos Rd  
Aztec, NM 87410

DEC 17 1998

State of New Mexico  
Energy, Minerals and Natural Resources Department

**OIL CONSERVATION DIVISION**

2040 S. PACHECO  
Santa Fe, New Mexico 87505

OK  
Submit 1 copy to  
Appropriate District  
and 1 copy to  
Santa Fe Office

**PIT REMEDIATION AND CLOSURE REPORT**

RECEIVED  
JUL 8 1998

Operator: **Apache Corporation** Telephone: **505 325-0318**  
OIL CON. DIV.  
DIST. 3

Address: **2855 Southside River Road, Suite A, Farmington, NM 87401**

Facility or Well Name: **Apache # 143 Pit #1**

Location: Unit or Qtr/Qtr Sec **G Sec 2 T 24 N R 4W** County **Rio Arriba**

Pit Type: Separator: **XX** Dehydrator Other

Land Type: **Jicarilla Tribal**

Beginning Pit Dimensions: Length **15'** Width **15'** Depth **1.5'**

Pit Location: Ending Pit Dimensions: Length **17'** Width **17'** Depth **2'**  
(Attach diagram)

Reference: Wellhead **XXX** Other

Footage from reference: **115'**

Direction from reference: **218** Degrees East North  
of  
**X** West South **XX**

**Depth To Groundwater:**  
(vertical distance from  
contaminants to seasonal  
high water elevation of  
groundwater)

Less than 50 feet	(20 points)	
50 feet to 99 feet	(10 points)	
Greater than 100 feet	( 0 points)	<b>0</b>

**Wellhead Protection Area:**  
(Less than 200 feet from a private  
domestic water source, or; less than  
1000 feet from all other water sources)

Yes	(20 points)	
No	( 0 points)	<b>0</b>

**Distance To Surface Water:**  
(Horizontal distance to perennial  
lakes, ponds, rivers, streams, creeks,  
irrigation canals and ditches)

Less than 200 feet	(20 points)	
200 feet to 1000 feet	(10 points)	
Greater than 1000 feet	( 0 points)	<b>0</b>

**RANKING SCORE (TOTAL POINTS)** **0**

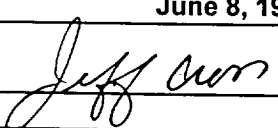
<b>Date Remediation Started:</b>		<u>11/15/95</u>	<b>Date Completed:</b>		<u>5/22/96</u>
<b>Remediation Method:</b> (Check all appropriate sections)		Excavation <u>XXX</u>	Approx. cubic yards	<u>29</u>	
		Landfarmed <u>XX</u>	Insitu Bioremediation		
		Other _____			
<b>Remediation Location:</b> (i.e. landfarmed onsite, name and location of offsite facility)		Onsite <u>XX</u>	Offsite	_____	
<b>General Description of Remedial Action:</b>		<u>Excavate pit to 2', took PID readings.</u>			
		<u>Spread soil on location for remediation. Took soil samples. Hit Bedrock. Pit back filled w/ fill dirt</u>			
		_____			
		_____			
		_____			
<b>Groundwater Encountered:</b>		No <u>XX</u>	Yes _____	Depth _____	
<b>Final Pit:</b>	Sample location	<u>5 point composite taken from pit sidewalls and pit bottom center</u>			
<b>Closure Sampling:</b> (in multiple samples, attach sample results and diagram of sample locations and depths)	Sample depth <u>2'</u>	<u>8 to 10" into pit sidewalls 10" into pit bottom</u>			
	Sample Date	<u>5/22/98</u>	Sample Time	<u>9:15 A.M.</u>	
	Sample results				
	Benzene	(ppm)	<u>ND</u>		
	Total BTEX	(ppm)	<u>ND</u>		
	Field Headspace	(ppm)	<u>ND</u>		
	TPH		<u>4500</u>		
<b>Groundwater Sample:</b>		Yes _____	No <u>XX</u>	(If yes attach sample results)	
<b>I HEREBY CERTIFY THAT THE INFORMATION ABOVE IS TRUE AND COMPLETE TO THE BEST OF MY KNOWLEDGE AND BELIEF.</b>					
<b>DATE</b>		<u>June 8, 1998</u>	<b>PRINTED NAME</b>		<u>Jeff Cross</u>
<b>SIGNATURE</b>			<b>AND TITLE</b>		<u>Project Manager</u>

District III  
1000 Rio Brazos Rd  
Aztec, NM 87410

State of New Mexico  
Energy, Minerals and Natural Resources Department

**OIL CONSERVATION DIVISION**  
2040 S. PACHECO  
Santa Fe, New Mexico 87505

Submit 1 copy to  
Appropriate District  
and 1 copy to  
Santa Fe Office

**PIT REMEDIATION AND CLOSURE REPORT**

Operator: <b>Apache Corporation</b>		Telephone: <b>505-325-0318</b>	
Address: <b>2855 Southside River Road, Suite A, Farmington, NM 87401</b>			
Facility or Well Name:		<b>Apache # 143 Pit #2</b>	
Location: Unit or Qtr/Qtr Sec	<b>G</b>	<b>Sec 2</b>	<b>T 24 N R 4W</b> County <b>Rio Arriba</b>
Pit Type: Separator:		Dehydrator	Other <b>Line Drip</b>
Land Type:	<b>Jicarilla Tribal</b>		
Beginning Pit Dimensions:		Length <b>10'</b>	Width <b>10'</b> Depth <b>2'</b>
Pit Location: Ending Pit Dimensions:	Length <b>14'</b>	Width <b>14'</b>	Depth <b>4'</b>
(Attach diagram)			
Reference:	Wellhead <b>XXX</b>	Other	
Footage from reference:		<b>500'</b>	
Direction from reference:		<b>50</b> Degrees <b>XX</b> East	North <b>X</b>
		West	South
<b>Depth To Groundwater:</b>		Less than 50 feet	(20 points)
(vertical distance from		50 feet to 99 feet	(10 points)
contaminants to seasonal		Greater than 100 feet	( 0 points) <b>0</b>
high water elevation of			
groundwater)			
 <b>Wellhead Protection Area:</b>		Yes	(20 points)
(Less than 200 feet from a private		No	( 0 points) <b>0</b>
domestic water source, or; less than			
1000 feet from all other water sources)			
<b>Distance To Surface Water:</b>		Less than 200 feet	(20 points)
(Horizontal distance to perennial		200 feet to 1000 feet	(10 points)
lakes, ponds, rivers, streams, creeks,		Greater than 1000 feet	( 0 points) <b>0</b>
irrigation canals and ditches)			
		<b>RANKING SCORE (TOTAL POINTS)</b>	<b>0</b>

<b>Date Remediation Started:</b>		<u>11/15/95</u>		<b>Date Completed:</b>		<u>12/14/95</u>	
<b>Remediation Method:</b> (Check all appropriate sections)		Excavation <u>XXX</u>		Approx. cubic yards		<u>22</u>	
		Landfarmed <u>XX</u>		Insitu Bioremediation			
		Other _____					
<b>Remediation Location:</b> (i.e. landfarmed onsite, name and location of offsite facility)		Onsite <u>XX</u>		Offsite _____			
<b>General Description of Remedial Action:</b>		<u>Excavate pit to 4', took PID readings.</u>					
		<u>Spread soil on location for remediation. Took soil samples. Hit Bedrock. Pit back filled w/ fill dirt</u>					
<b>Groundwater Encountered:</b>		No <u>XX</u>		Yes _____		Depth _____	
<b>Final Pit:</b>		<u>Sample location 5 point composite taken from pit sidewalls and pit bottom center</u>					
<b>Closure Sampling:</b> (in multiple samples, attach sample results and diagram of sample locations and depths)							
		<u>Sample depth 4'</u>		<u>8 to 10" into pit sidewalls 10" into pit bottom</u>			
		<u>Sample Date 12/14/95</u>		<u>Sample Time 1:40 P.M.</u>			
		<u>Sample results</u>					
		Benzene		(ppm)		<u>ND</u>	
		Total BTEX		(ppm)		<u>ND</u>	
		Field Headspace		(ppm)		<u>32.78</u>	
		TPH				<u>130</u>	
<b>Groundwater Sample:</b>		Yes _____		No <u>XX</u>		(If yes attach sample results)	
<b>I HEREBY CERTIFY THAT THE INFORMATION ABOVE IS TRUE AND COMPLETE TO THE BEST OF MY KNOWLEDGE AND BELIEF.</b>							
<b>DATE</b>		<u>June 8, 1998</u>		<b>PRINTED NAME</b>		<u>Jeff Cross</u>	
<b>SIGNATURE</b>		_____		<b>AND TITLE</b>		<u>Project Manager</u>	

JICARILLA APACHE TRIBE  
ENVIRONMENTAL PROTECTION OFFICE  
P. O. BOX 507  
DULCE, NEW MEXICO 87528

Submit 1 copy to  
Natural Resource Dept.  
and Oil & Gas Administration

**PIT REMEDIATION AND CLOSURE REPORT**

Operator: <u>APACHE CORPORATION</u>		Telephone <u>505-325-0318</u>	
Address: <u>2855 SOUTHSIDE RIVER ROAD / SUITE A / FARMINGTON N.M. 87401-7947</u>			
Facility or Well Name: <u>APACHE # 143 pit # 1</u>			
Location:	Unit or Qtr/Qtr Sec	<u>G</u> <u>SEC 2</u> <u>T 24N</u> <u>R 4W</u>	County <u>RIO ARRIBA</u>
Pit Type:	Separator: <u>XX</u>	Dehydrator <u>          </u>	Other <u>          </u>
Land Type: <u>JIC. TRIBAL</u>			

Pit Location: (Attach diagram)	Pit Dimensions:	Length <u>17'</u>	Width <u>17'</u>	Depth <u>2'</u>
	Reference:	Wellhead <u>XXX</u>	Other <u>          </u>	
	Footage from reference:	<u>115'</u>		
	Direction from reference:	<u>218</u> Degrees	<u>          </u> East	North <u>          </u>
		<u>X</u> West	of South	<u>XX</u>

Depth To Groundwater: (vertical distance from contaminants to seasonal high water elevation of groundwater)	Less than 50 feet	(20 points)	<u>          </u>
	50 feet to 99 feet	(10 points)	<u>          </u>
	Greater than 100 feet	( 0 points)	<u>0</u>
Distance to an Ephemeral Stream: (Downgradient dry wash greater than ten feet in width)	Less than 100 feet	(10 points)	<u>          </u>
	Greater than 100 feet	( 0 points)	<u>0</u>
Distance to Nearest Lake, Playa, or Watering Pond: (Downgradient lakes, playas and livestock or wildlife watering ponds)	Less than 100 feet	(10 points)	<u>          </u>
	Greater than 100 feet	( 0 points)	<u>0</u>
Wellhead Protection Area: (Less than 200 feet from a private domestic water source, or less than 1000 feet from all other water sources)	Yes	(20 points)	<u>          </u>
	No	( 0 points)	<u>0</u>
Distance To Surface Water: (Horizontal distance to perennial lakes, ponds, rivers, streams, creeks, irrigation canals and ditches)	Less than 100 feet	(20 points)	<u>          </u>
	100 feet to 1000 feet	(10 points)	<u>          </u>
	Greater than 1000 feet	( 0 points)	<u>0</u>
RANKING SCORE (TOTAL POINTS)			<u>0</u>

<b>Date Remediation Started:</b>		<u>11/15/95</u>		<b>Date Completed:</b>		<u>5/22/96</u>	
<b>Remediation Method:</b> (Check all appropriate sections)		Excavation <u>XXX</u>		Approx. cubic yards		<u>29</u>	
		Landfarmed <u>XX</u>		Insitu Bioremediation			
		Other _____					
<b>Remediation Location:</b> (i.e. landfarmed onsite, name and location of offsite facility)		Onsite <u>XX</u>		Offsite _____			
<b>General Description of Remedial Action:</b> <u>Excavate pit to 2', took PID readings. spread soil on location for remediation. Took soil samples. HIT BEDROCK.</u>							
<b>Groundwater Encountered:</b>		No <u>XXX</u>		Yes _____		Depth _____	
<b>Final Pit:</b>		Sample location <u>5 point composite taken from pit sidewalls and pit bottom center.</u>					
<b>Closure Sampling:</b> (in multiple samples, attach sample results and diagram of sample locations and depths)		Sample depth <u>2'</u> <u>8" to 10" into pit side walls, 10" into pit bottom.</u>					
Sample Date		<u>5/22/96</u>		Sample Time		<u>9:15AM</u>	
Sample results							
Soil:	Benzene	(ppm)	<u>ND</u>	Water:	Benzene	(ppb)	<u>NA</u>
	Total BTEX	(ppm)	<u>ND</u>		Toluene	(ppb)	<u>NA</u>
	Field Headspace	(ppm)	<u>ND</u>		Ethylbenzene	(ppb)	<u>NA</u>
	TPH	(ppm)	<u>4500</u>		Total Xylenes	(ppb)	<u>NA</u>
<b>Groundwater Sample:</b>		Yes _____		No <u>XXX</u>		(If yes attach sample results)	
<b>I HEREBY CERTIFY THAT THE INFORMATION ABOVE IS TRUE AND COMPLETE TO THE BEST OF MY KNOWLEDGE AND BELIEF.</b>							
<b>DATE</b>		<u>5/27/98</u>		<b>PRINTED NAME</b>		<u>JEFF CROSS</u>	
<b>SIGNATURE</b>		<u>Jeff Cross</u>		<b>AND TITLE</b>		<u>PROJECT MANAGER</u>	
<b>AFTER REVIEW OF THE PIT CLOSURE INFORMATION, PIT CLOSURE IS APPROVED IN ACCORDANCE TO THE JICARILLA APACHE TRIBE PIT CLOSURE ORDINANCE.</b>							
<b>APPROVED:</b>		YES <u>X</u>		NO _____		(REASON) _____	
<b>SIGNED:</b>		<u>Jeff Cross</u>		<b>DATE:</b>		<u>6-2-98</u>	

JICARILLA APACHE TRIBE  
ENVIRONMENTAL PROTECTION OFFICE  
P. O. BOX 507  
DULCE, NEW MEXICO 87528

Submit 1 copy to  
Natural Resource Dept.  
and Oil & Gas Administration

**PIT REMEDIATION AND CLOSURE REPORT**

Operator:	APACHE CORPORATION		Telephone	505-325-0318	
Address:	2855 SOUTHSIDE RIVER ROAD / SUITE A / FARMINGTON N.M. 87401-7947				
Facility or Well Name:	APACHE # 143 pit # 2				
Location:	Unit or Qtr/Qtr	Sec	G	SEC 2	T 24N R 4W County RIO ARRIBA
Pit Type:	Separator:	Dehydrator	Other	LINE DRIP.	
Land Type:	JIC. TRIBAL				
Pit Location: (Attach diagram)	Pit Dimensions:	Length	14'	Width	14' Depth 4'
	Reference:	Wellhead	XXX	Other	
	Footage from reference:	500'			
	Direction from reference:	50	Degrees	XX	East North X
				West	South
<b>Depth To Groundwater:</b> (vertical distance from contaminants to seasonal high water elevation of groundwater)	Less than 50 feet	(20 points)			
	50 feet to 99 feet	(10 points)			
	Greater than 100 feet	( 0 points)	0		
<b>Distance to an Ephemeral Stream:</b> (Downgradient dry wash greater than ten feet in width)	Less than 100 feet	(10 points)			
	Greater than 100 feet	( 0 points)	0		
<b>Distance to Nearest Lake, Playa, or Watering Pond:</b> (Downgradient lakes, playas and livestock or wildlife watering ponds)	Less than 100 feet	(10 points)			
	Greater than 100 feet	( 0 points)	0		
<b>Wellhead Protection Area:</b> (Less than 200 feet from a private domestic water source, or less than 1000 feet from all other water sources)	Yes	(20 points)			
	No	( 0 points)	0		
<b>Distance To Surface Water:</b> (Horizontal distance to perennial lakes, ponds, rivers, streams, creeks, irrigation canals and ditches)	Less than 100 feet	(20 points)			
	100 feet to 1000 feet	(10 points)			
	Greater than 1000 feet	( 0 points)	0		
	RANKING SCORE (TOTAL POINTS)		0		

Date Remediation Started: 11/15/95 Date Completed: 12/14/95

Remediation Method: (Check all appropriate sections)  
Excavation XXX Approx. cubic yards 22  
Landfarmed XX Insitu Bioremediation \_\_\_\_\_

Other \_\_\_\_\_

Remediation Location: (i.e. landfarmed onsite, name and location of offsite facility)  
Onsite XX Offsite \_\_\_\_\_

General Description of Remedial Action: Excavate pit to 4', took PID readings. spread soil on location for remediation. Took soil samples. HIT BEDROCK.

Groundwater Encountered: No XXX Yes \_\_\_\_\_ Depth Back Filled Pit w/ Fill Dirt

Final Pit: Sample location 5 point composite taken from pit sidewalls and pit bottom center.

Closure Sampling: (in multiple samples, attach sample results and diagram of sample locations and depths)  
Sample depth 4' 8" to 10" into pit side walls, 10" into pit bottom.

Sample Date 12/14/95 Sample Time 1:40PM  
Sample results

Soil:	Benzene	(ppm)	<u>ND</u>	Water:	Benzene	(ppb)	<u>NA</u>
	Total BTEX	(ppm)	<u>ND</u>		Toluene	(ppb)	<u>NA</u>
	Field Headspace	(ppm)	<u>32.78</u>		Ethylbenzene	(ppb)	<u>NA</u>
	TPH	(ppm)	<u>130</u>		Total Xylenes	(ppb)	<u>NA</u>

Groundwater Sample: Yes \_\_\_\_\_ No XXX (If yes attach sample results)

I HEREBY CERTIFY THAT THE INFORMATION ABOVE IS TRUE AND COMPLETE TO THE BEST OF MY KNOWLEDGE AND BELIEF.

DATE 5/27/98 PRINTED NAME JEFF CROSS

SIGNATURE Jeff Cross AND TITLE PROJECT MANAGER

AFTER REVIEW OF THE PIT CLOSURE INFORMATION, PIT CLOSURE IS APPROVED IN ACCORDANCE TO THE JICARILLA APACHE TRIBE PIT CLOSURE ORDINANCE.

APPROVED: YES X NO \_\_\_\_\_ (REASON) \_\_\_\_\_

SIGNED: Lee C. Mamm DATE: 6-2-98



APACHE CORPORATION FARMINGTON DISTRICT  
PIT EXCAVATION AND CLOSURE REPORT

LOCATION: APACHE 143  
PIT COUNT: 2

JICARILLA APACHE TRIBAL EPO  
REVIEW AND APPROVAL

EPO REPRESENTATIVE KCM  
DATE OF REVIEW: 12-27-95

EXCAVATION								
DIMENSIONS		START			FINISH			CU.YDS.
	W	L	D		W	L	D	
PIT 1	15'	15'	1.5'	PIT 1	17'	17'	2'	29.0
PIT 2	10'	10'	2'	PIT 2	14'	14	4'	22.0
PIT 3				PIT 3				
DATE: 11/15/95		PIT1@02'	PIT2@04'	PIT3@	DATE:	PIT1@	PIT2@	PIT3@
P. I. D.	CENTER	63.4	96.3		P.	CENTER		
	NW CORNER	115.0	188.0		P.	NW CORNER		
	NE CORNER	120.0	195.0		I.	NE CORNER		
	SW CORNER	49.2	102.0		D.	SW CORNER		
	SE CORNER	79.4	78.3			SE CORNER		

NOTES:

11/15/95 - PIT 1 - Hit rock @ 2'. Remove staining from side walls  
PIT 2 - Hit rock @ 4'. Remove staining from side walls

\*Soil samples of 11/15 pulled prior to side walls excavation. To be re-tested @ time of witnessed sampling.

SOIL SAMPLING

DATE: 11/15/95		PIT1@02'	PIT2@04'	PIT3@	ANALYSIS RESULTS		PER LAB: ASSAIGAI	
	CENTER	63.4	96.3		PIT	TPH	BETEX	WITNESS DATE
P.	NW CORNER	115.0	188.0		NO.			
I.	NE CORNER	120.0	195.0	1		8900.0	13.0	IF&S* 11/15/95
D.	SW CORNER	49.2	102.0	2		140.0	14.4	IF&S* 11/15/95
	SE CORNER	79.4	78.3	3				

RE-SAMPLE OR CELL(S) SAMPLE

DATE: 12/14/95		PIT1@02'	PIT2@04'	PIT3@	ANALYSIS RESULTS		PER LAB: ASSAIGAI	
	CENTER	14.3	23.3		PIT	TPH	BETEX	WITNESS DATE
P.	NW CORNER	14.9	46.9		NO.			
I.	NE CORNER	28.6	33.0	1		5700	1.12	JDT 12/14/95
D.	SW CORNER	13.4	35.3	2		130	ND	12/14/95
	SE CORNER	32.5	25.4	3				

RE-SAMPLE OR CELL(S) SAMPLE

DATE: 5-22-96		PIT 1	PIT 2	PIT 3	ANALYSIS RESULTS		PER LAB:	
	CENTER				PIT	TPH	BETEX	WITNESS DATE
P.	NW CORNER				NO.			
I.	NE CORNER				1	4500	ND	KB 5-22-96
D.	SW CORNER				2			
	SE CORNER				3			

[illegible]

[illegible]

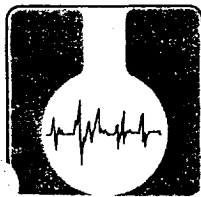

# ASSAIGAI ANALYTICAL LABORATORIES

7300 Jefferson, N.E. • Albuquerque, New Mexico 87109 • (505) 345-8964 • FAX (505) 345-7259

3332 Wedgewood, E-5 • El Paso, Texas 79925 • (915) 593-6000 • FAX (915) 593-7820

Report Generated:  
May 31, 1996 11:02

## CERTIFICATE OF ANALYSIS RESULTS BY SAMPLE

SENT APACHE CORPORATION  
TO: 304 N. BEHREND  
FARMINGTON, NM 87401

WORKORDER # : 9605206  
WORK ID : PIT REMEDIATION  
CLIENT CODE : APA01  
DATE RECEIVED : 05/23/96

ATTN: JOHN TAYLOR

Page: 1

Lab ID: 9605206-01A  
Sample ID: APACHE 120

Collected: 05/22/96 08:30:00  
Matrix: SOIL

TEST / METHOD	RESULT	UNITS	LIMIT	D_F	DATE ANAL	BATCH_ID
BTEX/SW846 8020A						
Benzene	ND	mg/Kg	0.0010	100	05/24/96	SBTXME112
Toluene	ND	mg/Kg	0.0010	100	05/24/96	SBTXME112
Ethylbenzene	ND	mg/Kg	0.0010	100	05/24/96	SBTXME112
P-&m-Xylene	ND	mg/Kg	0.0010	100	05/24/96	SBTXME112
O-Xylene	ND	mg/Kg	0.0010	100	05/24/96	SBTXME112
DIESEL/CAL DHS 8015M						
Diesel	3500	mg/Kg	5.0	250	05/29/96	SLFTD074
HCS DSL XT/CAL DHS 8015M	05/24/96	N/A				

Lab ID: 9605206-02A  
Sample ID: APACHE 123 pit #1

Collected: 05/22/96 09:15:00  
Matrix: SOIL

TEST / METHOD	RESULT	UNITS	LIMIT	D_F	DATE ANAL	BATCH_ID
BTEX/SW846 8020A						
Benzene	ND	mg/Kg	0.0010	100	05/24/96	SBTXME112
Toluene	ND	mg/Kg	0.0010	100	05/24/96	SBTXME112
Ethylbenzene	ND	mg/Kg	0.0010	100	05/24/96	SBTXME112
P-&m-Xylene	ND	mg/Kg	0.0010	100	05/24/96	SBTXME112
O-Xylene	ND	mg/Kg	0.0010	100	05/24/96	SBTXME112
HCS DIESEL/CAL DHS 8015M						
Diesel	3500	mg/Kg	5.0	250	05/29/96	SLFTD074
HCS DSL XT/CAL DHS 8015M	05/24/96	N/A				

Lab ID: 9605206-03A  
Sample ID: APACHE 132

Collected: 05/22/96 10:00:00  
Matrix: SOIL

TEST / METHOD	RESULT	UNITS	LIMIT	D_F	DATE ANAL	BATCH_ID
BTEX/SW846 8020A						
Benzene	ND	mg/Kg	0.0010	100	05/24/96	SBTXME112
Toluene	ND	mg/Kg	0.0010	100	05/24/96	SBTXME112
Ethylbenzene	ND	mg/Kg	0.0010	100	05/24/96	SBTXME112
P-&m-Xylene	ND	mg/Kg	0.0010	100	05/24/96	SBTXME112



Chain of Custody Record

Lab job no.

5206

Date:

W

3333 WEDGEWOOD  
EL PASO, TEXAS 79825  
(915) 583-8000

1910 N. BIC  
MIDLAND, TE 79705  
(915) 670-1116

MELQUADES ALANIS

Ciudad Juarez, Chihuahua Mexico 32320

Client: ADACHE COVD.

Address  
3041 N BEAVER RD

City / State / Zip FAIRMINGTON, N.M. 87401

Project Name / Number

Contract / Purchase Order / Quote

Project Manager / Contact John T. Adams

Telephone No. 505-235-0518

Fax No.

**Samplers: (Signature)**

[illegible]

After analysis, samples are to be: ☐ Retained ☒ Disposed of (additional fee)

# ILLECIABLE

COURIER

Lab ID: 9512195-02B  
Sample ID: AP #150-H

Collected: 12/14/95 14:05:00  
Matrix: SOIL

TEST / METHOD	RESULT	UNITS	LIMIT	D_F	DATE ANAL	BATCH_ID
HCs DIESEL/CAL DHS 8015M						
Diesel	1600	mg/Kg	5.0	50	01/05/96	SLFTD57
HCs DSL XT/CAL DHS 8015M	12/21/95	N/A				

Lab ID: 9512195-03A  
Sample ID: AP #143-C Pit #2

Collected: 12/14/95 13:40:00  
Matrix: SOIL

TEST / METHOD	RESULT	UNITS	LIMIT	D_F	DATE ANAL	BATCH_ID
BTEX/SW846 8020A						
Benzene	ND	mg/Kg	0.0010	50	12/27/95	SBTXME097
Toluene	ND	mg/Kg	0.0010	50	12/27/95	SBTXME097
Ethylbenzene	ND	mg/Kg	0.0010	50	12/27/95	SBTXME097
P-&m-Xylene	ND	mg/Kg	0.0010	50	12/27/95	SBTXME097
O-Xylene	ND	mg/Kg	0.0010	50	12/27/95	SBTXME097

Lab ID: 9512195-03B  
Sample ID: AP #143-C Pit #2

Collected: 12/14/95 13:40:00  
Matrix: SOIL

TEST / METHOD	RESULT	UNITS	LIMIT	D_F	DATE ANAL	BATCH_ID
HCs DIESEL/CAL DHS 8015M						
Diesel	130	mg/Kg	5.0	5.0	01/05/96	SLFTD57
HCs DSL XT/CAL DHS 8015M	12/21/95	N/A				

Lab ID: 9512195-04A  
Sample ID: AP #150-C

Collected: 12/14/95 13:55:00  
Matrix: SOIL

TEST / METHOD	RESULT	UNITS	LIMIT	D_F	DATE ANAL	BATCH_ID
BTEX/SW846 8020A						
Benzene	ND	mg/Kg	0.0010	50	12/27/95	SBTXME097
Toluene	ND	mg/Kg	0.0010	50	12/27/95	SBTXME097
Ethylbenzene	ND	mg/Kg	0.0010	50	12/27/95	SBTXME097
P-&m-Xylene	ND	mg/Kg	0.0010	50	12/27/95	SBTXME097
O-Xylene	ND	mg/Kg	0.0010	50	12/27/95	SBTXME097

Lab ID: 9512195-04B  
Sample ID: AP #150-C

Collected: 12/14/95 13:55:00  
Matrix: SOIL

TEST / METHOD	RESULT	UNITS	LIMIT	D_F	DATE ANAL	BATCH_ID
HCs DIESEL/CAL DHS 8015M						
Diesel	150	mg/Kg	5.0	5.0	01/05/96	SLFTD57
HCs DSL XT/CAL DHS 8015M	12/21/95	N/A				



## Chain of Custody Record

12

64

(915) 570-1116

UA MEXICO 32320

Project Manager / Contact John Taylor

Telephone No. (505) 325-0316

Fax No. (575) 375-0325

**Samplers: (Signature)** \_\_\_\_\_

Lab Packing Number	Field Sample Number / Location	Date	Time	Sample Type	Type / Size of Container	Preservation	
						Temp.	Chemical
CDA	AP <sup>#</sup> 101	11/15	9:55	Scil	4 oz. Glass	-	JCE
(116)	AP <sup>#</sup> 101	11/15	9:55	/			/
CDA	AP <sup>#</sup> 143-H	11/15	1:20				/
CDA	AP <sup>#</sup> 143-H	11/15	1:20				/
CDA	AP <sup>#</sup> 143-C	11/15	2:55				/
CDA	AP <sup>#</sup> 143-C	11/15	2:55				/
CDA	AP <sup>#</sup> 107	11/16	10:30				/
CDA	AP <sup>#</sup> 107	11/16	10:30				/
CDA	AP <sup>#</sup> 107	11/16	10:30				/
CDA	AP <sup>#</sup> 102-H	11/17	12:45				/
CDA	AP <sup>#</sup> 102-H	11/17	12:45				/
CDA	AP <sup>#</sup> 102-H	11/17	12:45				/
CDA	AP <sup>#</sup> 102-C	11/20	2:18				/
CDA	AP <sup>#</sup> 102-C	11/20	2:18				/

Relinquished by \_\_\_\_\_  
Signature \_\_\_\_\_  
Printed \_\_\_\_\_  
Company \_\_\_\_\_  
Reason \_\_\_\_\_

Date	24 NOV 9
Received by:	Alvin Miller
Signature	Alvin Miller
Printed	Alvin Miller
Company	ALC
Reason	

Comments

[illegible][illegible]

1

100

1  
2  
3  
4  
5  
6  
7  
8  
9  
10  
11  
12  
13  
14  
15  
16  
17  
18  
19  
20  
21  
22  
23  
24  
25  
26  
27  
28  
29  
30  
31  
32  
33  
34  
35  
36  
37  
38  
39  
40  
41  
42  
43  
44  
45  
46  
47  
48  
49  
50  
51  
52  
53  
54  
55  
56  
57  
58  
59  
60  
61  
62  
63  
64  
65  
66  
67  
68  
69  
70  
71  
72  
73  
74  
75  
76  
77  
78  
79  
80  
81  
82  
83  
84  
85  
86  
87  
88  
89  
90  
91  
92  
93  
94  
95  
96  
97  
98  
99  
100  
101  
102  
103  
104  
105  
106  
107  
108  
109  
110  
111  
112  
113  
114  
115  
116  
117  
118  
119  
120  
121  
122  
123  
124  
125  
126  
127  
128  
129  
130  
131  
132  
133  
134  
135  
136  
137  
138  
139  
140  
141  
142  
143  
144  
145  
146  
147  
148  
149  
150  
151  
152  
153  
154  
155  
156  
157  
158  
159  
160  
161  
162  
163  
164  
165  
166  
167  
168  
169  
170  
171  
172  
173  
174  
175  
176  
177  
178  
179  
180  
181  
182  
183  
184  
185  
186  
187  
188  
189  
190  
191  
192  
193  
194  
195  
196  
197  
198  
199  
200  
201  
202  
203  
204  
205  
206  
207  
208  
209  
210  
211  
212  
213  
214  
215  
216  
217  
218  
219  
220  
221  
222  
223  
224  
225  
226  
227  
228  
229  
230  
231  
232  
233  
234  
235  
236  
237  
238  
239  
240  
241  
242  
243  
244  
245  
246  
247  
248  
249  
250  
251  
252  
253  
254  
255  
256  
257  
258  
259  
260  
261  
262  
263  
264  
265  
266  
267  
268  
269  
270  
271  
272  
273  
274  
275  
276  
277  
278  
279  
280  
281  
282  
283  
284  
285  
286  
287  
288  
289  
290  
291  
292  
293  
294  
295  
296  
297  
298  
299  
300  
301  
302  
303  
304  
305  
306  
307  
308  
309  
310  
311  
312  
313  
314  
315  
316  
317  
318  
319  
320  
321  
322  
323  
324  
325  
326  
327  
328  
329  
330  
331  
332  
333  
334  
335  
336  
337  
338  
339  
340  
341  
342  
343  
344  
345  
346  
347  
348  
349  
350  
351  
352  
353  
354  
355  
356  
357  
358  
359  
360  
361  
362  
363  
364  
365  
366  
367  
368  
369  
370  
371  
372  
373  
374  
375  
376  
377  
378  
379  
380  
381  
382  
383  
384  
385  
386  
387  
388  
389  
390  
391  
392  
393  
394  
395  
396  
397  
398  
399  
400  
401  
402  
403  
404  
405  
406  
407  
408  
409  
410  
411  
412  
413  
414  
415  
416  
417  
418  
419  
420  
421  
422  
423  
424  
425  
426  
427  
428  
429  
430  
431  
432  
433  
434  
435  
436  
437  
438  
439  
440  
441  
442  
443  
444  
445  
446  
447  
448  
449  
450  
451  
452  
453  
454  
455  
456  
457  
458  
459  
460  
461  
462  
463  
464  
465  
466  
467  
468  
469  
470  
471  
472  
473  
474  
475  
476  
477  
478  
479  
480  
481  
482  
483  
484  
485  
486  
487  
488  
489  
490  
491  
492  
493  
494  
495  
496  
497  
498  
499  
500  
501  
502  
503  
504  
505  
506  
507  
508  
509  
510  
511  
512  
513  
514  
515  
516  
517  
518  
519  
520  
521  
522  
523  
524  
525  
526  
527  
528  
529  
530  
531  
532  
533  
534  
535  
536  
537  
538  
539  
540  
541  
542  
543  
544  
545  
546  
547  
548  
549  
550  
551  
552  
553  
554  
555  
556  
557  
558  
559  
560  
561  
562  
563  
564  
565  
566  
567  
568  
569  
570  
571  
572  
573  
574  
575  
576  
577  
578  
579  
580  
581  
582  
583  
584  
585  
586  
587  
588  
589  
590  
591  
592  
593  
594  
595  
596  
597  
598  
599  
600  
601  
602  
603  
604  
605  
606  
607  
608  
609  
610  
611  
612  
613  
614  
615  
616  
617  
618  
619  
620  
621  
622  
623  
624  
625  
626  
627  
628  
629  
630  
631  
632  
633  
634  
635  
636  
637  
638  
639  
640  
641  
642  
643  
644  
645  
646  
647  
648  
649  
650  
651  
652  
653  
654  
655  
656  
657  
658  
659  
660  
661  
662  
663  
664  
665  
666  
667  
668  
669  
670  
671  
672  
673  
674  
675  
676  
677  
678  
679  
680  
681  
682  
683  
684  
685  
686  
687  
688  
689  
690  
691  
692  
693  
694  
695  
696  
697  
698  
699  
700  
701  
702  
703  
704  
705  
706  
707  
708  
709  
710  
711  
712  
713  
714  
715  
716  
717  
718  
719  
720  
721  
722  
723  
724  
725  
726  
727  
728  
729  
730  
731  
732  
733  
734  
735  
736  
737  
738  
739  
740  
741  
742  
743  
744  
745  
746  
747  
748  
749  
750  
751  
752  
753  
754  
755  
756  
757  
758  
759  
760  
761  
762  
763  
764  
765  
766  
767  
768  
769  
770  
771  
772  
773  
774  
775  
776  
777  
778  
779  
780  
781  
782  
783  
784  
785  
786  
787  
788  
789  
790  
791  
792  
793  
794  
795  
796  
797  
798  
799  
800  
801  
802  
803  
804  
805  
806  
807  
808  
809  
810  
811  
812  
813  
814  
815  
816  
817  
818  
819  
820  
821  
822  
823  
824  
825  
826  
827  
828  
829  
830  
831  
832  
833  
834  
835  
836  
837  
838  
839  
840  
84

**2011 fee)**

**(addition)**

nal fee)

COURIER

APACHE

APACHE NUMBER 143

Lease # JAT 126

SW/4 NE/4 (G)

SECTION 2, TOWNSHIP 24N, RANGE 4W

RIO ARriba COUNTY, NM

Revised 8/1/87 HG

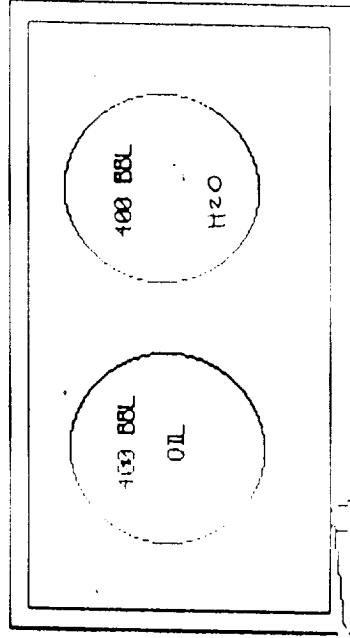

Pit #1  
Reclaimed  
115' FWH  
218° SSW

|| G M ||

3' BY 15' APACHE METER RUN

SEPARATOR

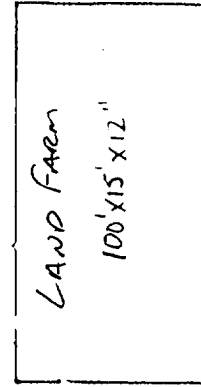

GENERAL DRAINAGE

NORTH

WELL HEAD

Pit #2  
50' ENE  
500' FWH



JICARILLA APACHE TRIBE  
ENVIRONMENTAL PROTECTION OFFICE  
P. O. BOX 507  
DULCE, NEW MEXICO 87528

Submit 1 copy to  
Natural Resource Dept.  
and Oil & Gas Administration

ON-SITE SOIL REMEDIATION REPORT

Operator: <u>APACHE CORPORATION</u> Telephone <u>505-325-0318</u>	
Address: <u>2855 SOUTHSIDE RIVER ROAD/SUITE A / FARMINGTON , N.M. 87401-7947</u>	
Facility or Well Name: <u>APACHE # 143</u>	
Location: Unit or Qtr/Qtr Sec <u>G</u> Sec <u>2</u> T <u>24N</u> R <u>4W</u> County <u>RIO ARRIBA</u>	
Land Type <u>JIC. TRIBAL</u>	
Date Remediation Started: <u>11/15/95</u> Date Completed: <u>5/12/98</u>	
Remediation Method: Landfarmed <u>XXX</u> Approx. cubic yards <u>51</u>	
Composted _____	
Other _____	
Depth to Groundwater: (pts) <u>0</u>	<b>Final Closure Sampling</b> Sampling Date: <u>5/12/98</u> Time: <u>2:15PM</u> Sample Results: Field Headspace (ppm) <u>ND</u> TPH (ppm) <u>ND</u> Method <u>M8015</u> Other <u>BTEX \ SW846 , 8020A (ND)</u>
Distance to an Ephemeral Stream: (pts) <u>0</u>	
Distance to Nearest Lake, Playa, or Watering Pond: (pts) <u>0</u>	
Wellhead Protection Area: (pts) <u>0</u>	
Distance To Surface Water: (pts) <u>0</u>	
<b>RANKING SCORE (TOTAL POINTS)</b> <u>0</u>	
I HEREBY CERTIFY THAT THE INFORMATION ABOVE IS TRUE AND COMPLETE TO THE BEST OF MY KNOWLEDGE AND BELIEF	
DATE: <u>5/27/98</u> PRINTED NAME <u>JEFF CROSS</u>	
SIGNATURE <u>Jeff Cross</u> TITLE <u>PROJECT MANAGER</u>	
AFTER REVIEW OF THE SOIL REMEDIATION INFORMATION. ON-SITE REMEDIATION IS APPROVED IN ACCORDANCE TO THE JICARILLA APACHE TRIBE PIT CLOSURE ORDINANCE.	
APPROVED: YES <u>X</u> NO _____ (REASON) _____	
SIGNED: <u>Kurt Mamm</u> DATE: <u>6-2-98</u>	

# APACHE CORPORATION/FARMINGTON DISTRICT SOIL REMEDIATIONS STATUS REPORT

REMEDIATION SITE APACHE # 143

\* AMOUNT OF SOIL UNDERGOING REMEDIATION 51 Yds.

CELL No. <u>1</u>	SampDATE <b>5/12/98</b>	TPH <b>ND</b>	BTEX <b>ND</b>
DIMENSIONS(LxWxH) <u>100' X 15' X 12"</u>			
CELL LOCATION (dir. from well head) <u>SOUTH</u>			
* DATE BEGAN: <u>11/15/95</u>			
DATE TERMINATED (TPH <5,000 ppm/BTEX< 50 ppm/Benzene < 10 ppm) <u>5/12/98</u>			
CELL No. <u>2</u>	SampDATE	TPH	BTEX
DIMENSIONS(LxWxH)			
CELL LOCATION (dir. from well head)			
* DATE BEGAN:			
DATE TERMINATED (TPH <5,000 ppm/BTEX< 50 ppm/Benzene < 10 ppm)			
CELL No. <u>3</u>	SampDATE	TPH	BTEX
DIMENSIONS(LxWxH)			
CELL LOCATION (dir. from well head)			
* DATE BEGAN:			
DATE TERMINATED (TPH <5,000 ppm/BTEX< 50 ppm/Benzene < 10 ppm)			
REMEDIATION RECORD: (Date, Treatment, Tilling)			
11/17/95 TREAT SOIL WITH 28-4-4 FERTILIZER, WATER, PLOW AND TILL SOIL.			
5/7/97 TREAT SOIL WITH 46-0-0 FERTILIZER, WATER, PLOW AND TILL SOIL.			
6/25/97 TILL SOIL.			
7/11/97 TILL SOIL.			
8/15/97 TREAT SOIL WITH 15LBS PHOSPHORUS, 7LBS LIME, WATER, PLOW AND TILL SOIL.			
5/1/98 PLOW SOIL.			
5/9/98 TILL SOIL.			

From excavation reports.

WELL NAME:

Apache #143

SAMPLE DATE:

5-12-98

DIMENSIONS:

100' x 15' x 12"

○ = SAMPLE AREA

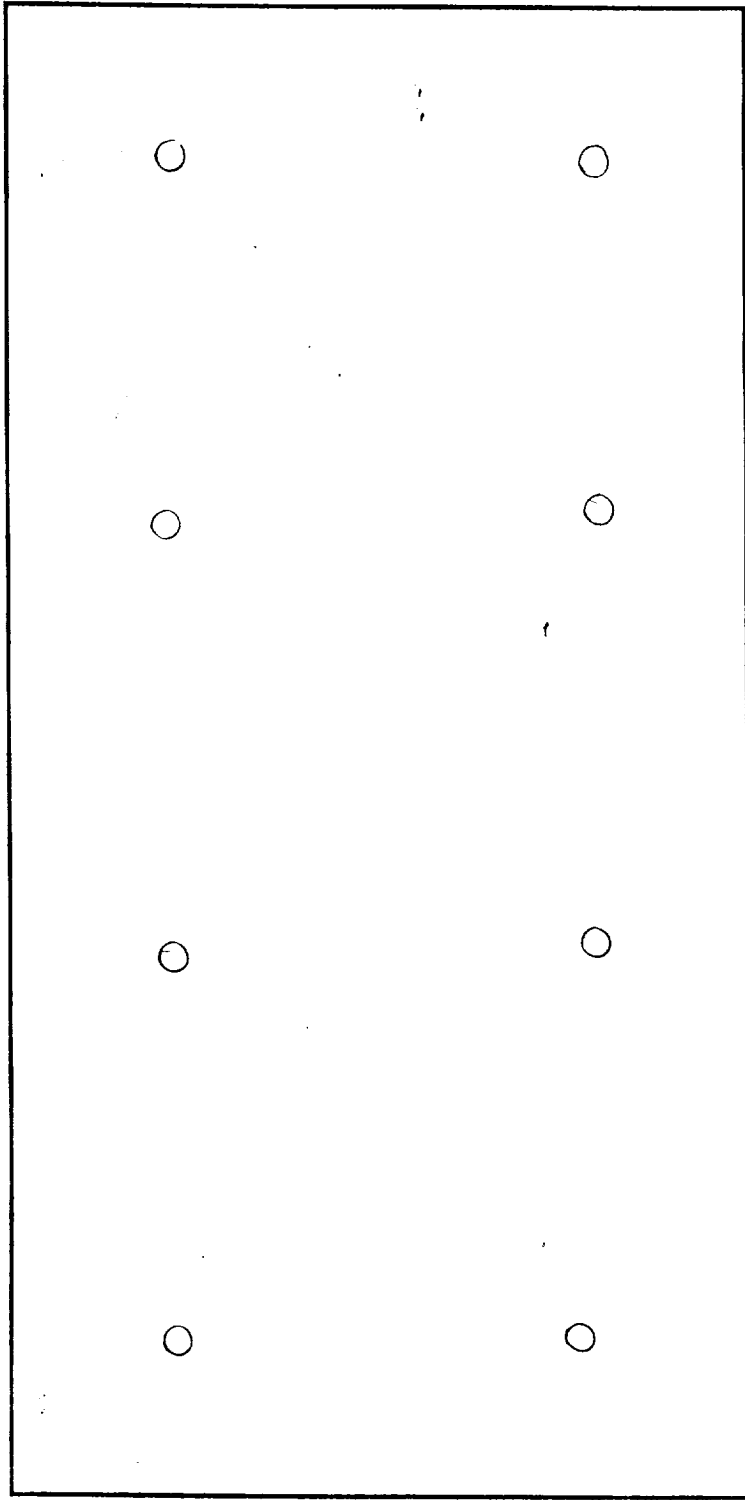

NOTES:

ALL SAMPLES TAKEN 10" TO 12" INTO CELL.

8 point composite sample

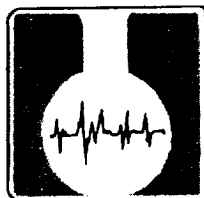

**ASSAIGAI  
ANALYTICAL  
LABORATORIES, INC.**

7300 Jefferson, N.E. • Albuquerque, New Mexico 87109 • (505) 345-8964 • FAX (505) 345-7259

3332 Wedgewood, E-5 • El Paso, Texas 79925 • (915) 593-6000 • FAX (915) 593-7820

**APACHE CORPORATION**  
attn: **JEFF CROSS**  
**2855 SOUTHSIDE RIVER RD STE A**  
**FARMINGTON, NM 87401-7947**

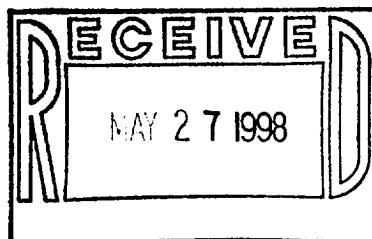

**\* explanation of codes**

B	analyte detected in Method Blank
E	result is estimated
H	analyzed out of hold time
N	tentatively identified compound
S	subcontracted
1-9	see footnote

*Assaigai Analytical Laboratories, Inc.*  
**Certificate of Analysis**

Client: **APACHE CORPORATION**  
Project: **9805121 JICARILLA PIT CLOSURE**

*William P. Biava*  
William P. Biava, President of Assaigai Analytical Laboratories, Inc.

Client Sample ID: **APACHE #143 CELL** Sample Matrix: **SOIL** Sample Collected: **05/12/98 14:15:00**

<u>Fraction</u>	<u>QC Group</u>	<u>CAS #</u>		<u>Result</u>	<u>Units</u>	<u>Dilution Factor</u>	<u>Detection Limit</u>	*	<u>Sequence</u>	<u>Run Date</u>	
SW846-8020 Volatiles											
9805121-01A	X98267	71-43-2		Benzene	ND	mg / Kg	50	0.005		XG.1998.464-8	05/14/98
	X98267	100-41-4		Ethylbenzene	ND	mg / Kg	50	0.005		XG.1998.464-8	
	X98267	95-47-6		o-Xylene	ND	mg / Kg	50	0.005		XG.1998.464-8	
	X98267			p/m Xylenes	ND	mg / Kg	50	0.01		XG.1998.464-8	
	X98267	108-88-3		Toluene	ND	mg / Kg	50	0.005		XG.1998.464-8	
SW846-8015 Modified TPH											
9805121-01B	X98268			Diesel Range Organics	ND	mg / Kg	25	25		XG.1998.465-11	05/15/98

\*\*\* Sample specific analytical Detection Limit is determined by multiplying the sample Dilution Factor by the listed method Detection Limit. \*\*\*





7300 JEFFERSON, N.E.  
ALBUQUERQUE, NEW MEXICO 87109  
(505) 345-8964

3332 WEDGEWOOD  
EL PASO, TEXAS 79925  
(915) 593-6000

Contract / Purchase Order / Quote \_\_\_\_\_

After analysis, samples to be:

☐ Disposed of (additional fee)

☐ Stored (30 days max)

☐ Stored over 30 days (additional fee)

☐ Returned to customer

LABORATORY