

UNITED STATES
DEPARTMENT OF THE INTERIOR
BUREAU OF LAND MANAGEMENT

FORM APPROVED
Budget Bureau No. 1004-0135
Expires: March 31, 1993

SUNDRY NOTICES AND REPORTS ON WELLS

Do not use this form for proposals to drill or to deepen or reentry to a different reservoir.
Use "APPLICATION FOR PERMIT—" for such proposals

5. Lease Designation and Serial No.

CONT 648

6. If Indian, Allottee or Tribe Name

Jicarilla

7. If Unit or CA, Agreement Designation

8. Well Name and No.

Jicarilla 20 Well # 12

9. API Well No.

30-039-24271

10. Lindrith Gallup-Dakota, West,

Blanco Mesaverde

11. County or Parish, State

Rio Arriba

SUBMIT IN TRIPLICATE

1. Type of Well

☐ Oil Well ☒ Gas Well ☐ Other

2. Name of Operator

CONOCO INC.

3. Address and Telephone No.

10 DESTA DR. STE. 100W, MIDLAND, TX. 79705-4500 (915) 686-5424

4. Location of Well (Footage, Sec., T. R. M. or Survey Description)

Section 18, T-25-N, R-4-W, E
1785' FNL & 335' FWL

12. CHECK APPROPRIATE BOX(s) TO INDICATE NATURE OF NOTICE, REPORT, OR OTHER DATA

TYPE OF SUBMISSION

- ☒ Notice of Intent
☐ Subsequent Repon
☐ Final Abandonment Notice

TYPE OF ACTION

- ☐ Abandonment
☐ Recompletion
☐ Plugging Back
☐ Casing Repair
☒ Altering Casing
☒ Other Downhole Commingle
☐ Change of Plans
☐ New Construction
☐ Non-Routine Fracrunng
☐ Water Shut-Off
☐ Conversion to Injection
☐ Dispose Water

(Note: Repon results of multiple completion on Wdl Completion or Recompletion Report and Log form.)

13. Describe Proposed or Completed Operations (Clearly state all pertinent details, and give pertinent dates, including estimated date of starting any proposed work. If well is directionally drilled, give subsurface locations and measured and true vertical depths for all markers and zones pertinent to this work.)*

It is proposed to Downhole Commingle the Blanco Mesaverde & the Lindrith Gallup-Dakota, West

14. I hereby certify that the foregoing is true and correct

Signed

Kay Maddox

Kay Maddox

Regulatory Agent

Date

Jan. 26, '98

(This space for Federal or State office use)

Approved by

[Signature]

Title

Lands and Mineral Resources

Date

FEB 2 3 1998

BLM(6), NMOCD(1), SHEAR, PONCA, COST ASST, FILE ROOM

Title 18 U.S.C. Section 1001, makes it a crime for any person knowingly and willfully to make to any department or agency of the United States any false, fictitious or fraudulent statements or representations as to any matter within its jurisdiction.

*See Instruction on Reverse Side

DISTRICT I

P.O. Box 1980, Hobbs, NM 88241 1980

DISTRICT II

811 South First St. Artesia NM 88210 2835

DISTRICT III

1000 Rio Brazos Rd. Aztec, NM 87410 1693

State of New Mexico
Energy, Minerals and Natural Resources Department

OIL CONSERVATION DIVISION

2040 S. Pacheco
Santa Fe, New Mexico 87505-6429Form C-107-A
New 3-12-96

APPROVAL PROCESS:

☒ Administrative ☐ Hearing

EXISTING WELLBORE

☒ YES ☐ NO

APPLICATION FOR DOWNHOLE COMMINGLING

Conoco Inc.

10 Desta Dr. Ste 100W, Midland, Tx. 79705-4500

Operator

Address

Jicarilla 20

12

Section 18, T-24-N, R-4-W, E

Rio Arriba

Lease

Well No

Unit Ltr Sec Twp Rge

County

OGRID NO. 005073

Property Code

003203

API NO.

30-039-24271

Spacing Unit Lease Types: (check 1 or more)

Federal ☒ , State ☐ (and/or) Fee ☐

The following facts are submitted in support of downhole commingling:	Upper Zone	Intermediate Zone	Lower Zone
1. Pool Name and Pool Code	Blanco Mesaverde 72319		Lindrith Gallup-Dakota, West 39189
2. TOP and Bottom of Pay Section (Perforations)	5860-6105'		7010-8068'
3. Type of production (Oil or Gas)	Gas		Gas
4. Method of Production (Flowing or Artificial Lift)	To Flow		Flowing
5. Bottomhole Pressure	a (Current)	a	a
Oil Zones - Artificial Lift: Estimated Current	583		860
Gas & Oil - Flowing: Measured Current	b(Original)	b	b
All Gas Zones: Estimated Or Measured Original	1314		2644
6. Oil Gravity (*API) or Gas BT Content	1269		1269
7. Producing or Shut-In?	To be completed		Producing
Production Marginal? (yes or no)	Yes		Yes
• If Shut-In give date and oil/gas/water rates of last production	Date Rates	Date Rates	Date Rates
Note For new zones with no production history applicant shall be required to attach production estimates and supporting data			
• If Producing, date and oil/gas/water rates of recent test (within 60 days)	Date Rates	Date Rates	Date Rates
	Production by Subtraction, see attached table		Est 7/98 23 MCFD, 1.3 BOPD, 0 BWPD
8. Fixed Percentage Allocation Formula - % or each zone	Oil: % Gas %	Oil: % Gas %	Oil: % Gas %

9. If allocation formula is based upon something other than current or past production, or is based upon some other method, submit attachments with supporting data and/or explaining method and providing rate projections or other required data.

10. Are all working, overriding, and royalty interests identical in all commingled zones? ☒ Yes ☐ No
If not, have all working, overriding, and royalty interests been notified by certified mail? ☒ Yes ☐ No
Have all offset operators been given written notice of the proposed downhole commingling? ☒ Yes ☐ No11. Will cross-flow occur? ☒ Yes ☐ No If yes, are fluids compatible, will the formations not be damaged, will any cross-flowed production be recovered, and will the allocation formula be reliable. ☒ Yes ☐ No (If No, attach explanation)12. Are all produced fluids from all commingled zones compatible with each others ☒ Yes ☐ No13. Will the value of production be decreased by commingling? ☐ Yes ☒ No (If Yes, attach explanation)14. If this well is on, or communitized with, state or federal lands, either the Commissioner of Public Lands or the United States Bureau of Land Management has been notified in writing of this application. ☒ Yes ☐ No

15. NMOCD Reference Cases for Rule 303(D) Exceptions: ORDER NO(S) _____

16. ATTACHMENTS

- * C-102 for each zone to be commingled showing its spacing unit and acreage dedication.
- * Production curve for each zone for at least one year. (If not available, attach explanation.)
- * For zones with no production history, estimated production rates and supporting data.
- * Data to support allocation method or formula.
- * Notification list of all offset operators.
- * Notification list of working, overriding and royalty interests for uncommon interest cases.
- * Any additional statements, data, or documents required to support commingling.

I hereby certify that the information above is true and complete to the best of my knowledge and belief.

SIGNATURE Kay Maddox TITLE Regulatory Agent DATE January 26, 1998TYPE OR PRINT NAME Kay Maddox TELEPHONE NO. (915) 686-5798

**JICARILLA 20 NO. 12 GALLUP/DAKOTA PRODUCTION
SECTION 18E-25N-04W**

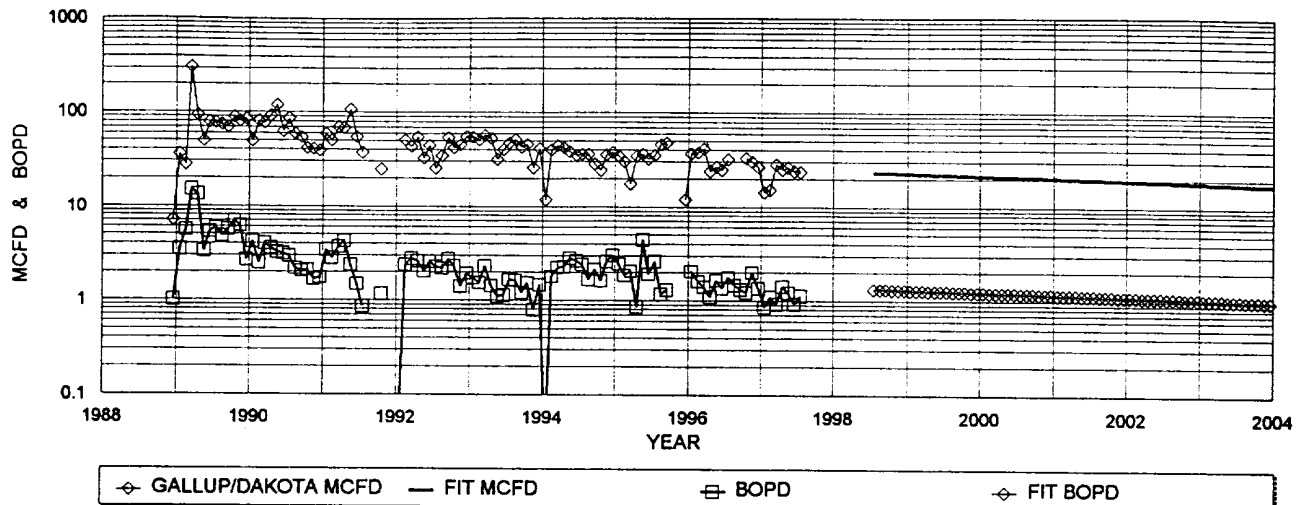

GALLUP DAKOTA HISTORICAL DATA: 1ST PROD: 12/88

OIL CUM: 7.47 MBO
 GAS CUM: 138.7 MMCF
 CUM OIL YIELD: 0.0538 BBL/MCF
 OIL YIELD: 0.0587 BBL/MCF, LAST 3 YRS
 AVG. USED: 0.0563 BBL/MCF

PROJECTED DATA

7/1/98 Q1: 23 MCFD
 DECLINE RATE: 5.1% (EXPONENTIAL)

PRODUCTION FORECAST FOR SUBTRACTION METHOD COMMINGLE ALLOCATION

YEAR	MID-YEAR AVG. MCFD	MID-YEAR AVG. BOPD
1998	23	1.3
1997	22	1.2
1998	21	1.2
1999	20	1.1
2000	19	1.0
2001	18	1.0
2002	17	0.9
2003	16	0.9
2004	15	0.9
2005	14	0.8
2006	14	0.8
2007	13	0.7
2008	12	0.7
2009	12	0.7
2010	11	0.6
2011	10	0.6
2012	10	0.6
2013	9	0.5
2014	9	0.5
2015	8	0.5
2016	8	0.5
2017	8	0.4
2018	7	0.4
2019	7	0.4
2020	7	0.4
2021	6	0.3
2022	6	0.3
2023	6	0.3
2024	5	0.3
2025	5	0.3
2026	5	0.3
2027	5	0.3
2028	4	0.2
2029	4	0.2
2030	4	0.2

Dwights

Lease: JICARILLA 20 (12)

11/14/97

Retrieval Code: 151,039,25N04W18E00GD

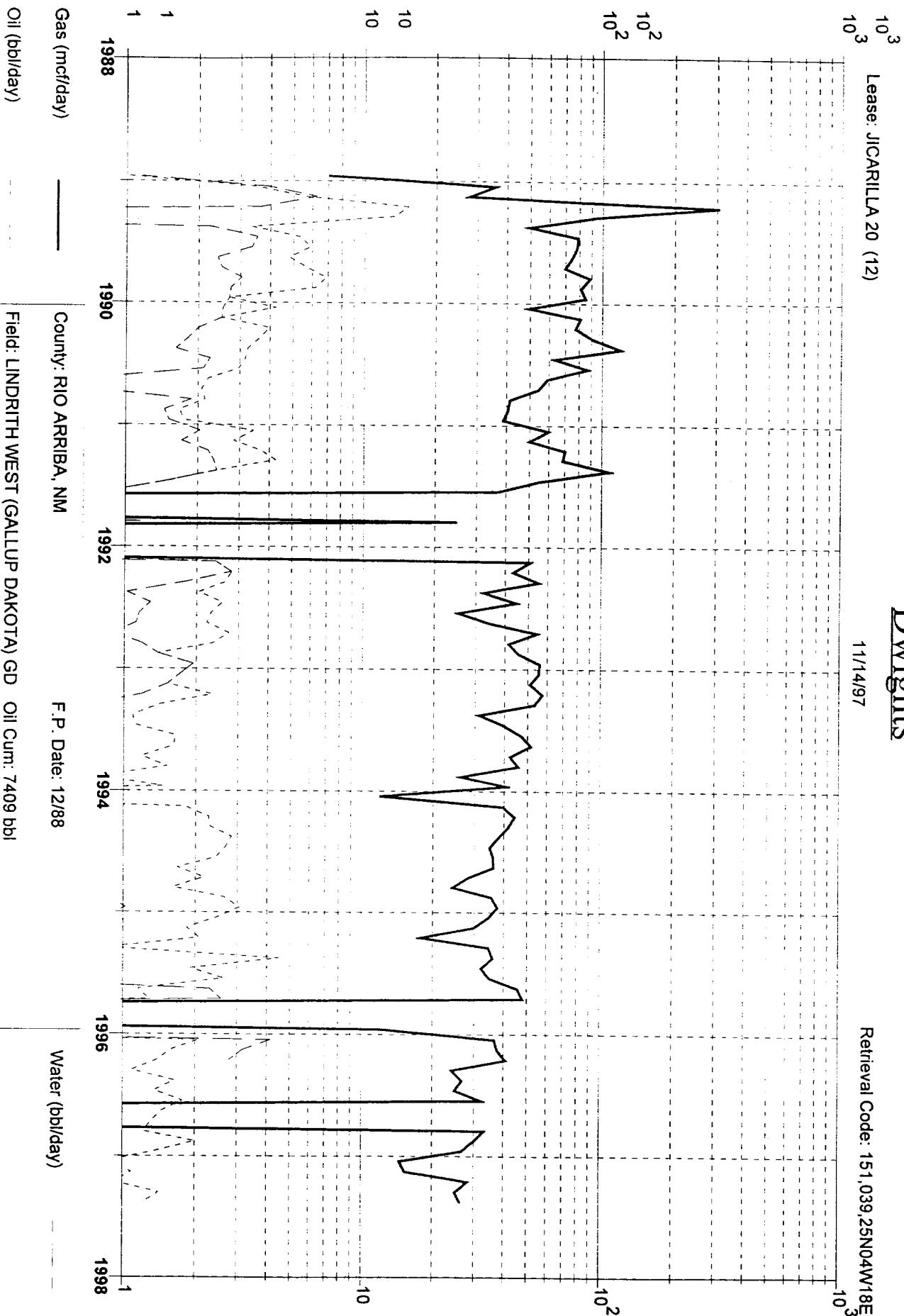

Gas (mcf/day)

Oil (bbl/day)

Water (bbl/day)

County: RIO ARRIBA, NM

F.P. Date: 12/88

Field: LINDRITH WEST (GALLUP DAKOTA) GD Oil Cum: 7409 bbl

Reservoir: GALLUP DAKOTA

Gas Cum: 137.3 mmcf

Operator: CONOCO INC

Location: 18E 25N 4W

District I
PO Box 1980, Hobbs, NM 88241-1980

District II
PO Drawer DD, Artesia, NM 88211-0719
District III
1000 Rio Brazos Rd. Aztec, NM 87410

District IV
PO Box 2088, Santa Fe, NM 87504-2088

State of New Mexico
Energy, Minerals & Natural Resources Department

OIL CONSERVATION DIVISION
PO Box 2088
Santa Fe, NM 87504-2088

Form C-102

Revised February 21, 1994

Instructions on back

Submit to Appropriate District Office

State Lease - 4 Copies

Fee Lease - 3 Copies

☐ AMENDED REPORT

WELL LOCATION AND ACREAGE DEDICATION PLAT

API Number 30-039-24271		2 Pool Code 72319		3 Pool Name Blanco Mesaverde	
4 Property Code 003202		5 Property Name Jicarilla 20			6 Well Number #12
7 OGRID No. 005073		8 Operator Name Conoco Inc., 10 Desta Drive, Ste. 100W, Midland, TX 79705-4500			9 Elevation 7370' GL

10 Surface Location

UL or lot no.	Section	Township	Range	Lot Idn	Feet from the	North/South line	Feet from the	East/West line	County
E	18	25N	4W		1785	North	335	West	Rio Arriba

11 Bottom Hole Location If Different From Surface

UL or lot no.	Section	Township	Range	Lot Idn	Feet from the	North/South line	Feet from the	East/West line	County
12 Dedicated Acres 320		13 Joint or Infill		14 Consolidation Code		15 Order No.			

NO ALLOWABLE WILL BE ASSIGNED TO THIS COMPLETION UNTIL ALL INTERESTS HAVE BEEN CONSOLIDATED
OR A NON-STANDARD UNIT HAS BEEN APPROVED BY THE DIVISION

1785'			
335'			

17 OPERATOR CERTIFICATION

I hereby certify that the information contained herein is true and complete to the best of my knowledge and belief

Kay Maddox
Signature
Kay Maddox

Printed Name
Regulatory Agent

Title
January 26, 1998
Date

18 SURVEYOR CERTIFICATION

I hereby certify that the well location shown on this plat was plotted from field notes of actual surveys made by me or under my supervision, and that the same is true and correct to the best of my belief.

Date of Survey
Signature and Seal of Professional Surveyor:

Certificate Number

All distances must be from the outer boundaries of the Section.

CONOCO INC.			Lease		Well No.
JICARILLA 20					12
Letter	Section	Township	Range	County	
E	18	25N	4W	Rio Arriba	
Actual Footage Location of Well:					
1785	feet from the North	line and	335	feet from the West	line
Ground Level Elev.	Producing Formation	Pool	Dedicated Acreage		
7370	Gallup Dakota	West Lindrith	160		

1. Outline the acreage dedicated to the subject well by colored pencil or hatchure marks on the plat below.
2. If more than one lease is dedicated to the well, outline each and identify the ownership thereof (both as to working interest and royalty).
3. If more than one lease of different ownership is dedicated to the well, have the interests of all owners been consolidated by communitization, unitization, force-pooling, etc?

☐ Yes ☐ No If answer is "yes," type of consolidation _____

If answer is "no," list the owners and tract descriptions which have actually been consolidated. (Use reverse side of this form if necessary.) _____

No allowable will be assigned to the well until all interests have been consolidated (by communitization, unitization, forced-pooling, or otherwise) or until a non-standard unit, eliminating such interests, has been approved by the Commission.

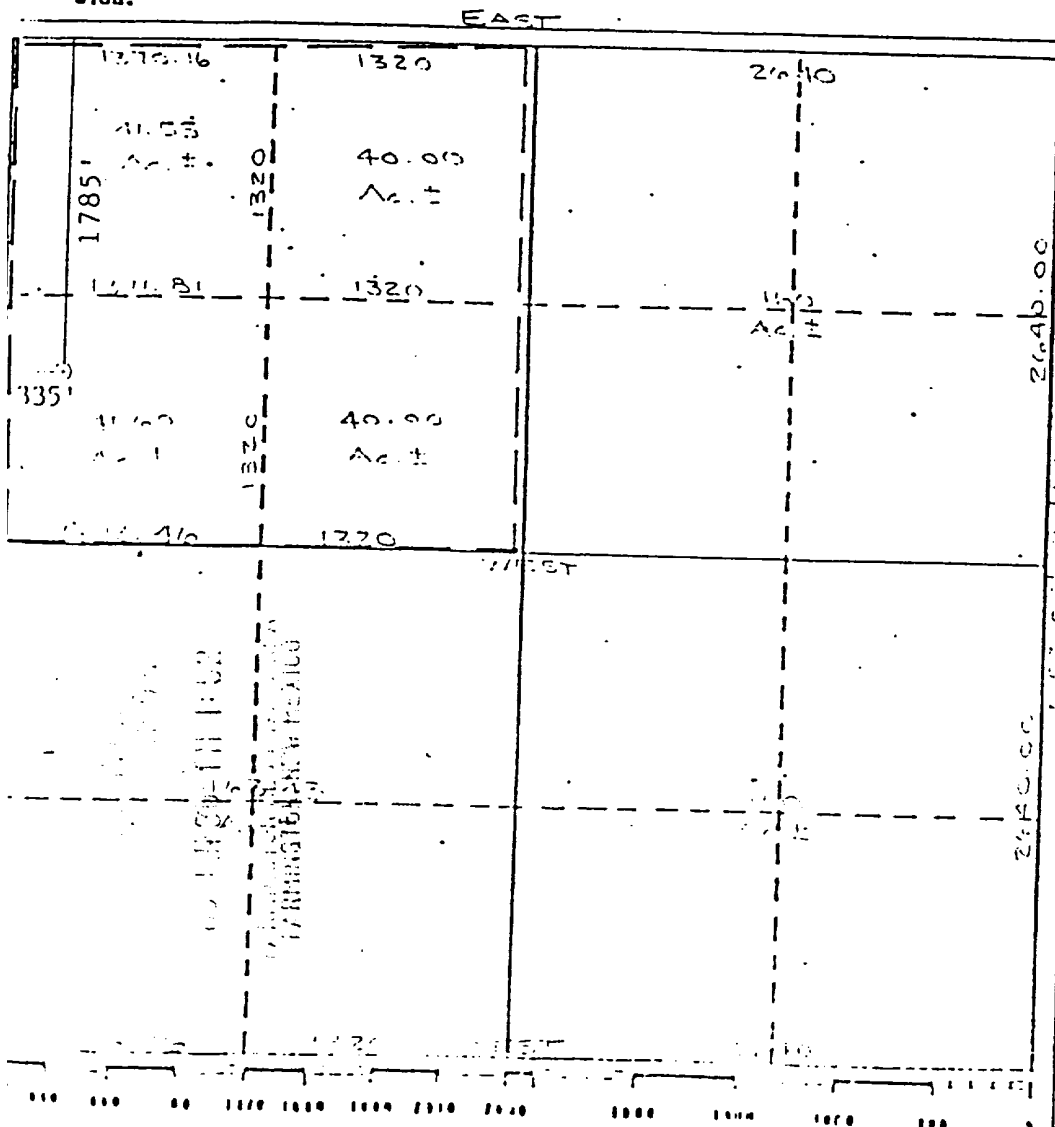

CERTIFICATION

I hereby certify that the information contained herein is true and complete to the best of my knowledge and belief.

Name R. E. F. for D. F. F.
 Position Adm. Supervisor
 Company Conoco Inc.
 Date 7/19/88

I hereby certify that the well location shown on this plat was plotted from field notes of actual surveys made by me or under my supervision, and that the same is true and correct to the best of my knowledge and belief.

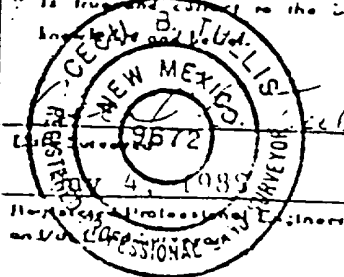

Cecil B. Tullis
 Professional Engineer
 License No. 9572

6 Gallup: 3 bbls. 1 1/2 % HCL - NG - FE

Conoco, Inc.
Jicarilla 20 #12
Section 18, T-25-N, R-4-W,E
Rio Arriba County, New Mexico

Re: Application for Downhole Commingling

Offset Operators:

Burlington Resources Oil & Gas
PO Box 4289
Farmington, New Mexico 87499

Amoco Production Co.
PO Box 800
Denver, Co. 80201

Elm Ridge Resources Inc.
4925 Greenville Ave Ste 1305
Dallas, TX 75206

CONDITIONS OF APPROVAL FOR DOWNHOLE COMMINGLING

Operator Conoco Inc. Well Name Jicarilla 20 Well #12

1. The individual production zones will be tested every three years, or more often if production rates indicate a change to allocation factors, to verify that the allocation factors and methods remain proper.
2. Production from downhole commingled wells are to be reported with an alpha character, "C" (ie C1, C2, etc).
3. The following modifications to your downhole commingling program are to be made :
 - Allocation formula will be submitted when Mesaverde production is determined.