

Originated 11/1/95

District I - (505) 393-6161

P.O. Box 1980

Hobbs, NM 88241-1980

District II - (505) 748-1283

811 S. First

Artesia, NM 88210

District III - (505) 334-6178

1000 Rio Brazos Road

Aztec, NM 87410

District IV - (505) 827-7131

New Mexico
Energy Minerals and Natural Resources Department
Oil Conservation Division

Santa Fe, New Mexico 87505
(505) 827-7131

Submit: Original
Plus 2 Copies
to appropriate
District Office

RECEIVED
JUN 1 3 1996

APPLICATION FOR
QUALIFICATION OF WELL WORKOVER PROJECT
AND CERTIFICATION OF APPROVAL

OIL CON. DIV.
DIST. 3

THREE COPIES OF THIS APPLICATION AND ALL ATTACHMENT MUST BE FILED WITH THE APPROPRIATE DISTRICT OFFICE OF THE OIL CONSERVATION DIVISION.

- I. Operator: Giant Exploration & Production OGRID #: 008987
Address: P.O. Box 2810, Farmington, New Mexico 87499
Contact Party: Diane Jaramillo Phone: (505) 326-3325
- II. Name of Well: Missy #3 API #: 30-039-24373
Location of Well: Unit Letter (N) 330 Feet from the South line and 2310 feet from the West line,
Section 35, Township 25N, Range 3W NMPM, Rio Arriba County
- III. Date workover procedures Commenced: August 1, 1995
Date Workover Procedures were Completed: August 15, 1995
- IV. Attach a description of the Workover Procedures undertaken to increase the projection from the Well.
- V. Attach an estimate of the production rate of the Well (a production decline curve or other acceptable method, and table showing monthly oil and/or gas Project Production) based on at least twelve (12) months of established production which shows the future rate of production based on well performance prior to performing Workover.
- VI. Pool(s) on which Production Projection is based: W Lind G-D

VII: AFFIDAVIT:

State of New Mexico)
County of San Juan) ss

Diane Jaramillo, being first duty sworn, upon oath states:

- I am the Operator or authorized representative of the Operator of the above referenced Well.
- I have made, or caused to be made, a diligent search of the production records which are reasonably available and contain information relevant to the production history of this Well.
- To the best of my knowledge, the data used to prepare the Production Projection for this Well is complete and accurate and this projection was prepared using sound petroleum engineering principles.

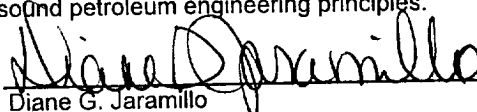
Diane G. Jaramillo

Production/Regulatory Manager

SUBSCRIBED AND SWORN TO before me this 12 day of June, 19 96.

[Signature]
Notary Public

My Commission Expires: 2-18-2000

FOR OIL CONSERVATION DIVISION USE ONLY:

VIII. CERTIFICATION OF APPROVAL:

This Application for Qualification of Well Workover Project is hereby approved and the above referenced Well is designated as a Well Workover Project pursuant to the "Natural Gas and Crude Oil production Incentive Act (Laws 1995, Chapter 15, Sections 1 through 8). The Oil Conservation Division hereby verifies the Production Projection for the Well Workover Project attached to this application. By copy of this Application and Certification of Approval, the Division notifies the Secretary of the Taxation and Revenue Department of this Application and certifies that this Well Workover Project has been completed as of 8/15, 19 95.

[Signature]
District Supervisor, District 3
Oil Conservation Division
Date: 8/5/96

IX. DATE OF NOTIFICATION OF THE SECRETARY OF THE TAXATION AND REVENUE DEPARTMENT.

DATE: _____

Submit 3 Copies
to Appropriate
District Office

State of New Mexico
Energy, Minerals and Natural Resources Department

Form C-103
Revised 1-1-89

DISTRICT I
P.O. Box 1980, Hobbs, NM 88240
DISTRICT II
P.O. Drawer DD, Artesia, NM 88210
DISTRICT III
1000 Rio Brazos Rd., Aztec, NM 87410

OIL CONSERVATION DIVISION
P.O. Box 2088
Santa Fe, New Mexico 87504-2088

WELL API NO. 30-045-24373
5. Indicate Type of Lease STATE <input type="checkbox"/> FEE <input checked="" type="checkbox"/>
6. State Oil & Gas Lease No.
7. Lease Name or Unit Agreement Name Missy
8. Well No. 3
9. Pool name or Wildcat W. Lindrith Gallup/Dakota

SUNDRY NOTICES AND REPORTS ON WELLS (DO NOT USE THIS FORM FOR PROPOSALS TO DRILL OR TO DEEPEN OR PLUG BACK TO A DIFFERENT RESERVOIR. USE "APPLICATION FOR PERMIT" (FORM C-101) FOR SUCH PROPOSALS.)	
1. Type of Well OIL WELL <input checked="" type="checkbox"/> GAS WELL <input type="checkbox"/> OTHER:	
2. Name of Operator Giant Exploration & Production Company	
3. Address of Operator P.O. Box 2810, Farmington, New Mexico 87499	
4. Well Location Unit Letter N : 330 Feet from the South Line and 2310 Feet from The West Line Section 35 Township 25N Range 3W NMPM Rio Arriba County	
10. Elevation (Show whether DF, RKB, RT, GR, etc.) 7038' GLE	

11. Check Appropriate Box to Indicate Nature of Notice, Report, or Other Data	
NOTICE OF INTENTION TO:	SUBSEQUENT REPORT OF:
PERFORM REMEDIAL WORK <input type="checkbox"/>	REMEDIAL WORK <input checked="" type="checkbox"/>
TEMPORARILY ABANDON <input type="checkbox"/>	ALTERING CASING <input type="checkbox"/>
PULL OR ALTER CASING <input type="checkbox"/>	COMMENCE DRILLING OPNS. <input type="checkbox"/>
OTHER: <input type="checkbox"/>	PLUG AND ABANDONMENT <input type="checkbox"/>
	CASING TEST AND CEMENT JOB <input type="checkbox"/>
	OTHER: <input type="checkbox"/>

12. Describe Proposed or Completed Operations (Clearly state all pertinent details, and give pertinent dates, including estimated date of starting any proposed work) SEE RULE 1103.

Giant Exploration & Production Company recompleted the subject well in the Gallup interval as follows:
08/03/95 Perforated Gallup interval (6692'-6820' and 6860'-6970')
08/04/95 Fracture stimulated with 150,000# sand and crosslinked gel.
08/15/95 Returned well to production from the Gallup and Dakota intervals.

RECEIVED
SEP - 1 1995
OIL CON. DIV.
FILE 3

I hereby certify that the information above is true and complete to the best of my knowledge and belief.

SIGNATURE 	DATE AUG 31 1995
TYPE OR PRINT NAME Gregory E. McIntosh	TELEPHONE NO. (505)326-3325

(This space for State Use)

APPROVED BY 	TITLE DEPUTY OIL & GAS INSPECTOR, DIST. #2	DATE SEP - 1 1995
-----------------	-----------------------------------------------	----------------------

Lease: MISSY #3
Field: WEST LINDRITH GAL-DK
County: RIO ARriba State: NM

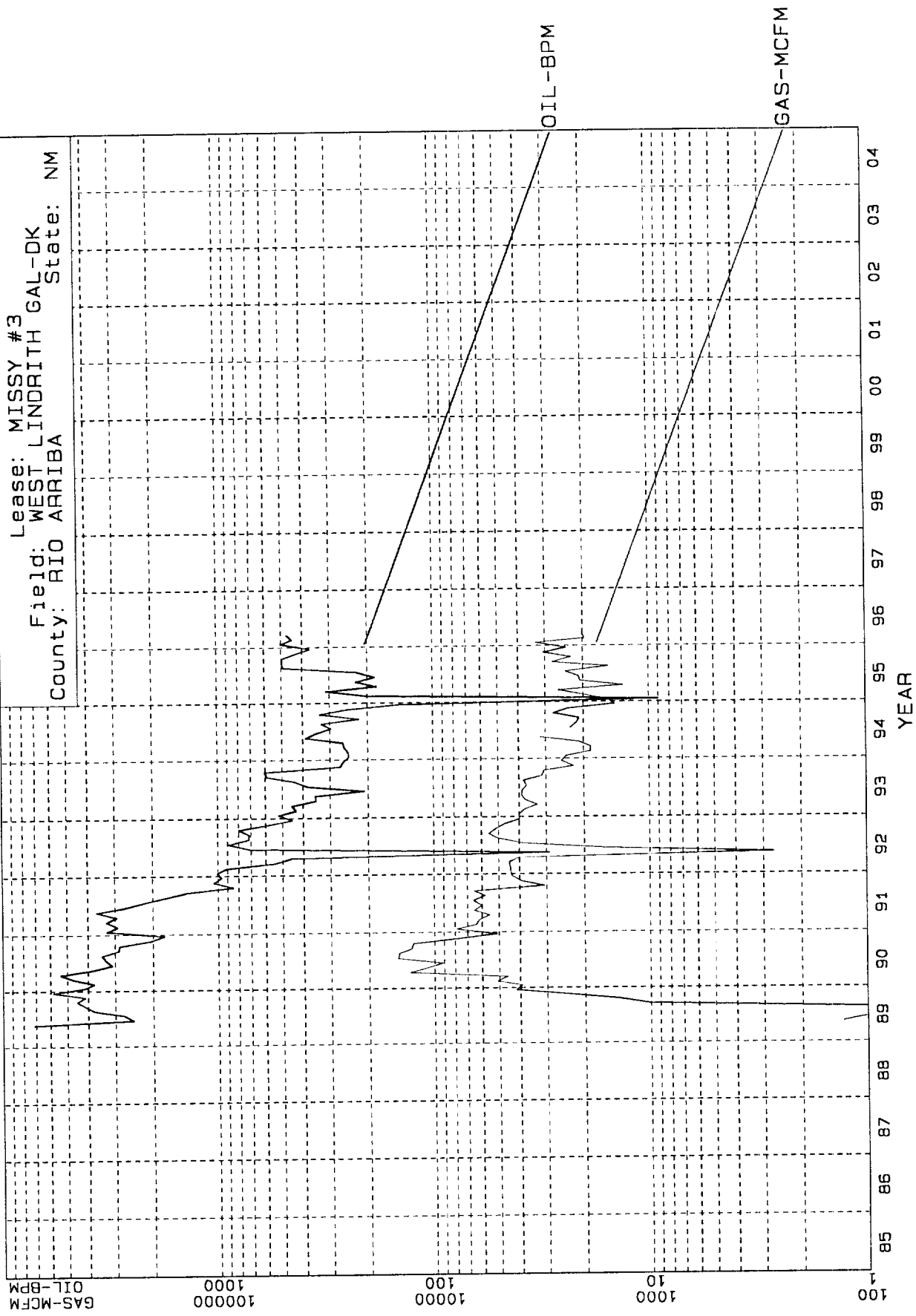

Missy #3
 330' FSL, 2310' FWL
 Sec. 35, T25N, R3W
 Rio Arriba County, New Mexico

Monthly Oil and/or Gas Project Production

	BOM	MCFM		BOM	MCFM		BOM	MCFM
Aug-95	227	1912	Feb-99	110	930	Aug-02	54	452
Sep-95	223	1879	Mar-99	108	914	Sep-02	53	444
Oct-95	219	1847	Apr-99	107	898	Oct-02	52	437
Nov-95	216	1816	May-99	105	883	Nov-02	51	429
Dec-95	212	1785	Jun-99	103	868	Dec-02	50	422
Jan-96	208	1754	Jul-99	101	853	Jan-03	49	415
Feb-96	205	1725	Aug-99	100	839	Feb-03	48	408
Mar-96	201	1695	Sep-99	98	824	Mar-03	48	401
Apr-96	198	1666	Oct-99	96	810	Apr-03	47	394
May-96	194	1638	Nov-99	95	796	May-03	46	387
Jun-96	191	1610	Dec-99	93	783	Jun-03	45	381
Jul-96	188	1583	Jan-00	91	770	Jul-03	44	374
Aug-96	185	1556	Feb-00	90	756	Aug-03	44	368
Sep-96	182	1529	Mar-00	88	744	Sep-03	43	362
Oct-96	178	1503	Apr-00	87	731	Oct-03	42	355
Nov-96	175	1478	May-00	85	718	Nov-03	41	349
Dec-96	172	1453	Jun-00	84	706	Dec-03	41	343
Jan-97	170	1428	Jul-00	82	694	Jan-04	40	338
Feb-97	167	1403	Aug-00	81	682	Feb-04	39	332
Mar-97	164	1380	Sep-00	80	671	Mar-04	39	326
Apr-97	161	1356	Oct-00	78	659	Apr-04	38	321
May-97	158	1333	Nov-00	77	648	May-04	37	315
Jun-97	156	1310	Dec-00	76	637	Jun-04	37	310
Jul-97	153	1288	Jan-01	74	626	Jul-04	36	305
Aug-97	150	1266	Feb-01	73	616	Aug-04	36	299
Sep-97	148	1245	Mar-01	72	605	Sep-04	35	294
Oct-97	145	1223	Apr-01	71	595	Oct-04	34	289
Nov-97	143	1203	May-01	69	585	Nov-04	34	284
Dec-97	140	1182	Jun-01	68	575	Dec-04	33	279
Jan-98	138	1162	Jul-01	67	565	Jan-05	33	275
Feb-98	136	1142	Aug-01	66	555	Feb-05	32	270
Mar-98	133	1123	Sep-01	65	546	Mar-05	32	265
Apr-98	131	1104	Oct-01	64	537	Apr-05	31	261
May-98	129	1085	Nov-01	63	527	May-05	30	256
Jun-98	127	1066	Dec-01	62	519	Jun-05	30	252
Jul-98	124	1048	Jan-02	61	510	Jul-05	29	248
Aug-98	122	1030	Feb-02	59	501			
Sep-98	120	1013	Mar-02	58	492		11635	97998
Oct-98	118	996	Apr-02	57	484			
Nov-98	116	979	May-02	56	476			
Dec-98	114	962	Jun-02	56	468			
Jan-99	112	946	Jul-02	55	460			