

UNITED STATES
DEPARTMENT OF THE INTERIOR
BUREAU OF LAND MANAGEMENT

30-039-25046

Budget Bureau No. 1004-0136

Expires August 31, 1985

5. LEASE DESIGNATION AND SERIAL NO.
SF078562

6. IF INDIAN, ALLOTTEE OR TRIBE NAME

7. UNIT AGREEMENT NAME

8. FARM OR LEASE NAME
Goff 30

9. WELL NO.
5R

10. FIELD AND POOL, OR WILDCAT
Escrito/Gallup

11. SEC., T., R., M., OR BLK.
SW-NW Section 30
T24N-R6W

12. COUNTY OR PARISH
Rio Arriba

13. STATE
NM

1a. TYPE OF WORK

DRILL ☒ DEEPEN ☐ PLUG BACK ☐

b. TYPE OF WELL

OIL GAS SINGLE MULTIPLE
WELL ☒ WELL ☐ OTHER ZONE ☐ ZONE ☐

2. Name of Operator

Bannon Energy, Inc., c/o Daggett & Chenault, Inc.

3. ADDRESS OF OPERATOR

3539 E. 30th, Ste. 7B, Farmington, NM 87401

4. LOCATION OF WELL (Report location clearly and in accordance with any State Requirements.)*

At surface

Unit E 2055' FNL, 824 FWL, Sec. 30, T24N-R6W

At proposed prod. zone Same

14. DISTANCE IN MILES AND DIRECTION FROM NEAREST TOWN OR POST OFFICE*

Approximately 4 miles NE of the Escrito Trading Post

15. DISTANCE FROM PROPOSED*

LOCATION TO NEAREST
PROPERTY OR LEASE LINE FT.

(Also to nearest drlg. unit line, if any) 627'

16. NO. OF ACRES IN LEASE

~~1280~~ 2557.86

18. DISTANCE FROM PROPOSED LOCATION*

TO NEAREST WELL, DRILLING, COMPLETED,
OR APPLIED FOR, ON THIS LEASE, FT. 1,700'

19. PROPOSED DEPTH

5800

17. NO. OF ACRES ASSIGNED
TO THIS WELL

W/ 79.32

20. ROTARY OR CABLE TOOLS

Rotary

21. ELEVATIONS (Show whether DF, RT, GR, etc.)

6883' GR

This action is subject to technical and
procedural review pursuant to 43 CFR 3185.3
and appeal pursuant to 43 CFR 3185.4

22. APPROX. DATE WORK WILL START*
9-15-90

23

PROPOSED CASING AND CEMENTING PROGRAM

DRILLING OPERATIONS AUTHORIZED ARE
SUBJECT TO COMPLIANCE WITH ATTACHED
"QUANTITY OF CEMENT
GENERAL REQUIREMENTS".

SIZE OF HOLE	SIZE OF CASING	WEIGHT PER FOOT	SETTING DEPTH
12-1/4"	8-5/8"	24.0 lb. J-55	300'
7-7/8"	4-1/2"	11.6 lb. K-55	5800'

800 sx-volume to be calculated
subsequent to logging and
circulated to surface

Well to be drilled to penetrate the Gallup formation. All producing intervals in the
Gallup will be stimulated as necessary.

EXHIBITS:

- "A" Location and Elevation Plat
- "B" Ten Point Drilling Program
- "C" Blowout Preventer Diagram
- "D" Multi-Point Requirements of APD
- "E" Site Specific Checklist for Roads
(Attachment to "E" - Topo Map)

- "F" Drill Rig Layout
- "G" Completion Program Layout
- "H" Location Profile

The gas from this lease is committed.

IN ABOVE SPACE DESCRIBE PROPOSED PROGRAM: If proposal is to deepen or plug back, give data on present productive zone and proposed productive zone. If proposal is to drill or deepen directionally, give pertinent data on subsurface locations and measured and true vertical depths: blowout preventer program, if any.

24.

SIGNED

R. A. Chabaud

TITLE

Vice President

DATE

10-10-90

PERMIT NO.

APPROVAL DATE

APPROVED BY

JAN 28 1991

TITLE

NMOCD

CONDITIONS OF APPROVAL, IF ANY:

NSL-267A

OIL CON. DIV.
DIST. 3

JAN 15 1991

AREA MANAGER

Title 18 U.S.C. Section 1001 makes it a crime for any person knowingly and willfully to make to any department or agency of the United States any false, fictitious or fraudulent statements or representations as to any matter within its jurisdiction.

7-10-68

Page 10

Submit to Appropriate
District Office
State Lease - 4 copies
Fee Lease - 3 copies

State of New Mexico
Energy, Minerals and Natural Resources Department

Form C-102
Revised 1-1-89

OIL CONSERVATION DIVISION

P.O. Box 2088
Santa Fe, New Mexico 87504-2088

DISTRICT I
P.O. Box 1980, Hobbs, NM 88240

DISTRICT II
P.O. Drawer DD, Artesia, NM 88210

DISTRICT III
1000 Rio Brazos Rd., Aztec, NM 87410

WELL LOCATION AND ACREAGE DEDICATION PLAT

All Distances must be from the outer boundaries of the section

Operator BANNON ENERGY, INC.			Lease GOFF 30		Well No. 5R
Unit Letter E	Section 30	Township T.24 N.	Range R.6 W.	County RIO ARriba COUNTY	
Actual Footage Location of Well: 2055 feet from the NORTH line and 824 feet from the WEST line					
Ground level Elev. 6883	Producing Formation GALLUP		Pool ESCRITO/GALLUP		Dedicated Acreage: 80 Acres

1. Outline the acreage dedicated to the subject well by colored pencil or hatchure marks on the plat below.

2. If more than one lease is dedicated to the well, outline each and identify the ownership thereof (both as to working interest and royalty).

3. If more than one lease of different ownership is dedicated to the well, have the interest of all owners been consolidated by communization, unitization, force-pooling, etc.?

☐ Yes ☐ No If answer is "yes" type of consolidation

If answer is "no" list the owners and tract descriptions which have actually been consolidated. (Use reverse side of this form if necessary.)

No allowable will be assigned to the well until all interests have been consolidated (by communization, unitization, forced-pooling, or otherwise) or until a non-standard unit, eliminating such interest, has been approved by the Division.

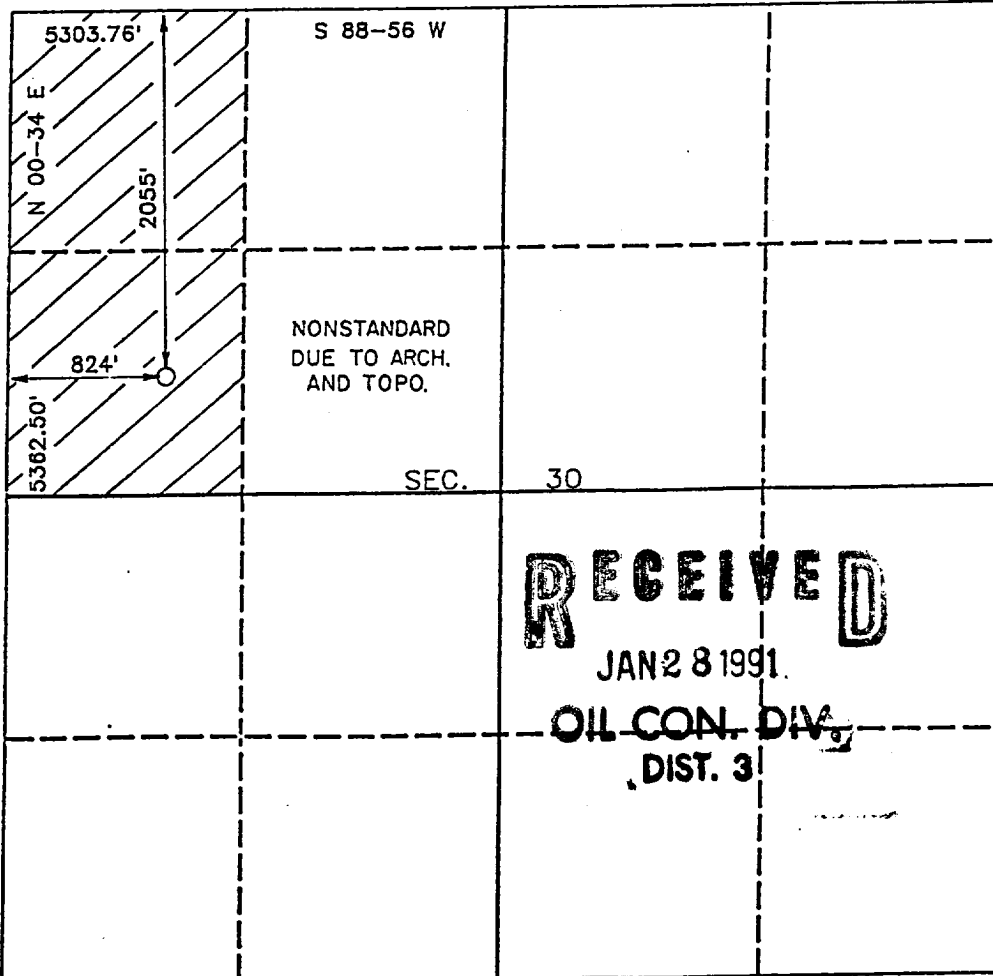

OPERATOR CERTIFICATION

I hereby certify that the information contained herein is true and complete to the best of my knowledge and belief.

Signature

R. A. Chabaud

Printed Name

R. A. Chabaud

Position

Vice President

Company

Bannon Energy Incorporated

Date

10-10-90

SURVEYOR CERTIFICATION

I hereby certify that the well location shown on this plat was plotted from field notes of actual surveys made by me or under my supervision, and that the same is true and correct to the best of my knowledge and belief.

Date Surveyed

SEPTEMBER 22, 1990

Signature & Seal of Professional Surveyor

B. Howard Daggett

Registered Professional Land Surveyor

9679

Certificate No.

9679

Registered Professional
Land Surveyor

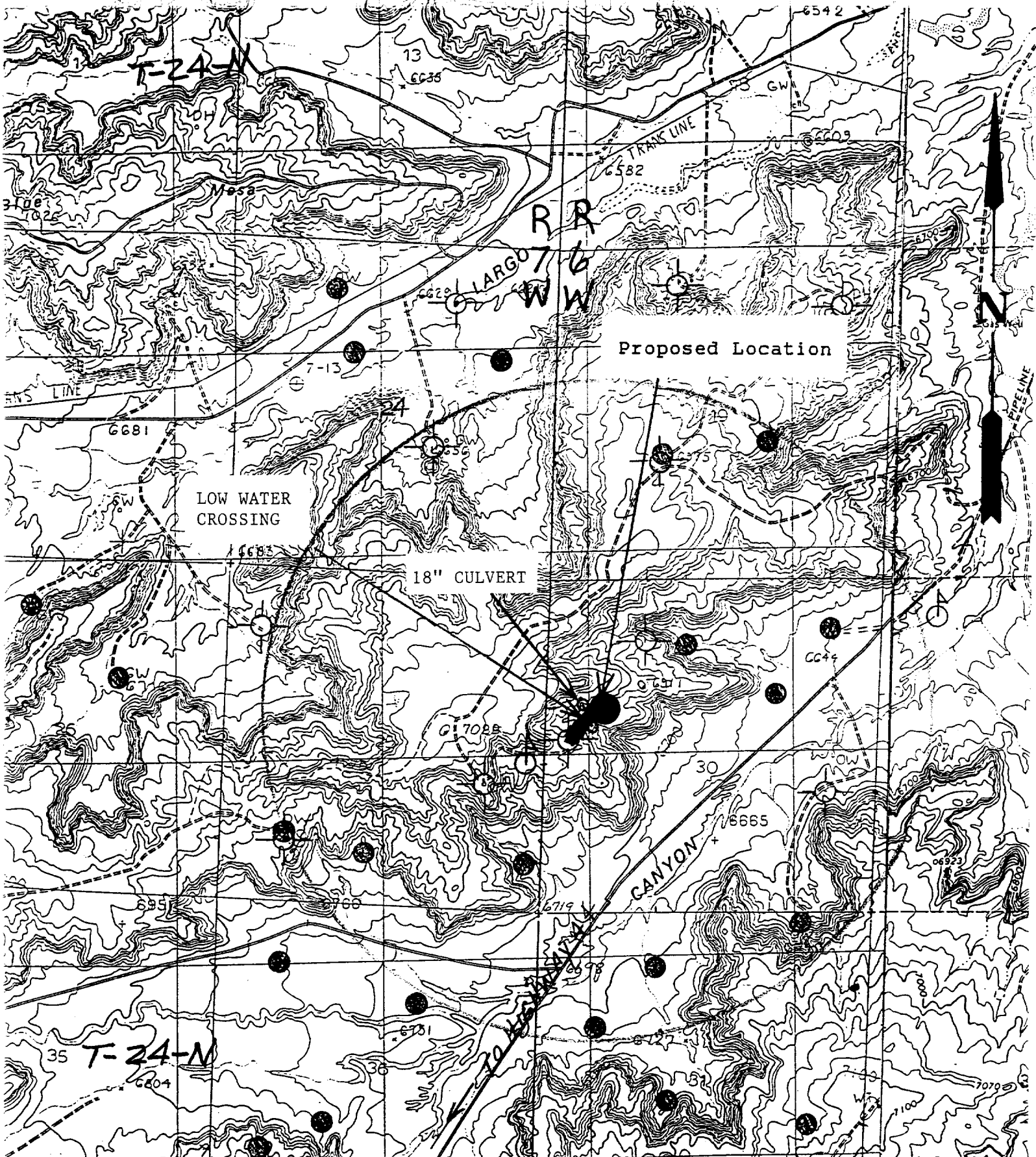

- | | |
|------------------------------|----------------------------|
| ○ Staked Location | ⊗ Drilling Well |
| ● Proposed New Well | ⊗ Water Wells |
| ⊙ Producing Wells | ⊙ Reservoirs |
| ⊖ Plugged or Abandoned Wells | — Existing Road |
| | ▬ Proposed New Access Road |

BANNON ENERGY, INC.
GOFF 30-5R
SW-NW Sec. 30
T24N-R6W
Rio Arriba Co., NM