

**District I**

P.O. Box 1980, Hobbs, NM

**District II**

P.O. Drawer DD, Artesia, NM 88211

**District III**

1000 Rio Brazos Rd, Aztec, NM 87410

State of New Mexico  
Energy, Minerals and Natural Resources Department

**OIL CONSERVATION DIVISION**

P.O. Box 2088  
Santa Fe, New Mexico 87504-2088

SUBMIT 1 COPY TO  
APPROPRIATE  
DISTRICT OFFICE  
AND 1 COPY TO  
SANTA FE OFFICE

*Denn*  
DEPUTY OIL & GAS INSPECTOR  
(Revised 3/9/94)

NOV 14 1995

**PIT REMEDIATION AND CLOSURE REPORT**

**Operator:** Jack A. Cole **Telephone:** (505) 325-1415

**Address:** P. O. Box 191, Farmington, New Mexico 87499-0191

**Facility Or:** Largo Spur *11* ★  
**Well Name**

**Location:** Unit or Qtr/Qtr Sec NW $\frac{1}{4}$  SW $\frac{1}{4}$  <sup>L</sup> **Sec** 18 **T** 24N **R** 6W **County** Rio Arriba

**Pit Type:** Separator X Dehydrator      Other     

**Land Type:** BLM X, State     , Fee     , Other     

**Pit Location:** Pit dimensions: length 10', width 10', depth 6'  
(Attach diagram)

Reference: wellhead X, other     

Footage from reference: 50'

Direction from reference: East Degrees      East North       
of  
     West South     

**Depth To Ground Water:**

(Vertical distance from  
contaminants to seasonal  
high water elevation of  
ground water)

Less than 50 feet (20 points)  
50 feet to 99 feet (10 points)  
Greater than 100 feet (0 Points) 20

**Wellhead Protection Area:**

(Less than 200 feet from a private  
domestic water source, or; less than  
1000 feet from all other water sources)

Yes (20 points)  
No (0 points) 0

**RECEIVED**  
AUG 16 1994  
**OIL CON. DIV.**  
**DIST. 3**

**Distance To Surface Water:**

(Horizontal distance to perennial  
lakes, ponds, rivers, streams, creeks,  
irrigation canals and ditches)

Less than 200 feet (20 points)  
200 feet to 1000 feet (10 points)  
Greater than 1000 feet (0 points) 10

**RANKING SCORE (TOTAL POINTS):** 30

Date Remediation Started: \_\_\_\_\_ Date Completed: \_\_\_\_\_

Remediation Method: Excavation \_\_\_\_\_ Approx. cubic yards \_\_\_\_\_  
(Check all appropriate sections) Landfarmed \_\_\_\_\_ Insitu Bioremediation \_\_\_\_\_  
Other \_\_\_\_\_

Remediation Location: Onsite \_\_\_\_\_ Offsite \_\_\_\_\_  
(ie. landfarmed onsite, name and location of offsite facility)

General Description Of Remedial Action: Ran sample with Photo Ionization Detector -  
no readings, nothing present. Request permission to abandon pit.

Propose to backfill pit and remove fence.

Ground Water Encountered: No ☒ Yes \_\_\_\_\_ Depth \_\_\_\_\_

Final Pit:  
Closure Sampling:  
(if multiple samples,  
attach sample results  
and diagram of sample  
locations and depths)

Sample location Bottom of production pit.

Sample depth 1 1/2 feet below bottom of pit.

Sample date 8-12-94 Sample time 3:00 P.M.

Sample Results

Benzene(ppm) 0

Total BTEX(ppm) 0

Field headspace(ppm) 0

TPH 0

Ground Water Sample: Yes \_\_\_\_\_ No ☒ (If yes, attach sample results)

I HEREBY CERTIFY THAT THE INFORMATION ABOVE IS TRUE AND COMPLETE TO THE BEST OF MY KNOWLEDGE AND BELIEF

DATE August 15, 1994

SIGNATURE \_\_\_\_\_

PRINTED NAME AND TITLE Jack A. Cole, Operator

EXHIBIT 'I'  
PRODUCTION FACILITIES LAYOUT

JACK A. COLE

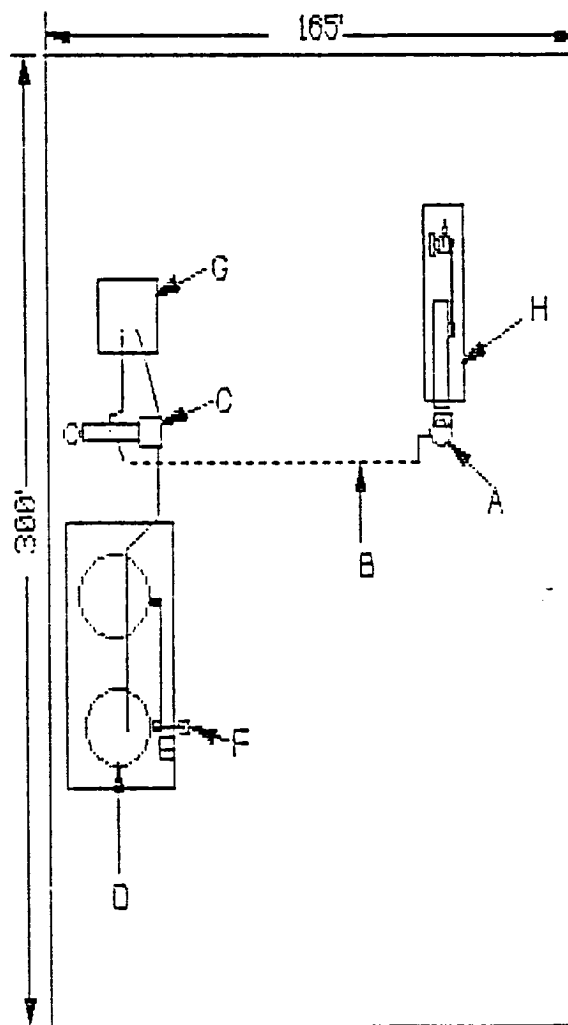

- A WELLHEAD
- B FLOWLINE (BURIED)
- C SEPERATOR
- D PRODUCTION TANK(S)
- E LOAD LINE(S)
- F LOAD VALVES (SEALABLE)
- G EVAPORATIVE PIT
- H PUMP JACK (if necessary)