

UNITED STATES
DEPARTMENT OF THE INTERIOR
BUREAU OF LAND MANAGEMENT

30-039-25221

APPLICATION FOR PERMIT TO DRILL, DEEPEN, OR PLUG BACK

1a. TYPE OF WORK

DRILL ☒

DEEPEN ☐

PLUG BACK ☐

b. TYPE OF WELL

OIL
WELL ☒

GAS
WELL ☐

OTHER

SINGLE
ZONE ☐

MULTIPLE
ZONE ☐

2. NAME OF OPERATOR

MOBIL OIL CORPORATION

Mobil Producing TX & NM Inc

3. ADDRESS OF OPERATOR % Mobil Exploration & Producing US Inc.

P O Box 633 Midland, TX 79702

(915) 688-2585

4. LOCATION OF WELL (Report location clearly and in accordance with any State requirements.)*

At surface

1929' FSL, 1925' FEL

At proposed prod. zone

Same

14. DISTANCE IN MILES AND DIRECTION FROM NEAREST TOWN OR POST OFFICE*

5 Miles NW from Lindrith, N.M.

15. DISTANCE FROM PROPOSED*

LOCATION TO NEAREST

PROPERTY OR LEASE LINE, FT.

(Also to nearest drlg. unit line, if any) 3300' FNW Corner

16. NO. OF ACRES IN LEASE

2316.51 2370.920

18. DISTANCE FROM PROPOSED LOCATION*

TO NEAREST WELL, DRILLING, COMPLETED,

OR APPLIED FOR, ON THIS LEASE, FT. approx. 2210' to #79

19. PROPOSED DEPTH

8900 7950

21. ELEVATIONS (Show whether DF, RT, GR, etc.)

7176.55 This action is subject to technical and

procedural review pursuant to 43 CFR 3165.3

and appeal pursuant to 43 CFR 3165.4

23. CASING AND CEMENTING PROGRAM

SIZE OF HOLE	SIZE OF CASING	WEIGHT PER FOOT	SETTING DEPTH	GENERAL QUANTITY OF CEMENT
12 1/4	9 5/8	36#	450	665 cu. feet
8 3/4	5 1/2	17#	7950	3904 cu. feet

SEE ATTACHED 8POINT WELL CONTROL PLAN FOR ADDITIONAL DRILLING INFORMATION.

RECEIVED

SEP 11 1992

OIL CON. DIV.
DIST. 3

IN ABOVE SPACE DESCRIBE PROPOSED PROGRAM: If proposal is to deepen or plug back, give data on present productive zone and proposed new productive zone. If proposal is to drill or deepen directionally, give pertinent data on subsurface locations and measured and true vertical depths. Give blowout preventer program, if any.

24.

SIGNED Shirley Dodd TITLE Engineer Technician DATE 8-27-92

(This space for Federal or State office use)

PERMIT NO. _____ APPROVAL DATE _____

APPROVED BY _____ TITLE _____ DATE _____

CONDITIONS OF APPROVAL, IF ANY:

NMOCD

*See Instructions On Reverse Side

APPROVED
AS AMENDED

SEP 10 1992

AREA MANAGER

WELL LOCATION AND ACREAGE DEDICATION PLAT

Form C-128
Superseded C-128
Effective 1-1-63

All distances must be from the outer boundaries of the Section.

Operator <u>Producing Tx & NM, Inc.</u>		Lease <u>LINDRITH</u>		Well No. <u>B-92</u>
MOBIL EXPLORATION & PRODUCING, UNITED STATES				
Well Letter <u>J</u>	Section <u>7</u>	Township <u>24 NORTH</u>	Range <u>2 WEST</u>	County <u>RIO ARriba</u>
Actual Footage Location of Well:				
1929	feet from the	SOUTH	line and	1925
feet from the				feet from the
Ground Level Elev. <u>7176.56</u>	Producing Formation <u>DAKOTA</u>	Pool <u>W. LINDRITH GALL. DAK.</u>	Dedicated Acreage <u>1.60</u>	Acres

1. Outline the acreage dedicated to the subject well by colored pencil or hatchure marks on the plat below.
2. If more than one lease is dedicated to the well, outline each and identify the ownership thereof (both as to working interest and royalty).
3. If more than one lease of different ownership is dedicated to the well, have the interests of all owners been consolidated by communitization, unitization, force-pooling, etc?

☐ Yes ☐ No If answer is "yes," type of consolidation _____

If answer is "no," list the owners and tract descriptions which have actually been consolidated. (Use reverse side of this form if necessary.) _____

No allowable will be assigned to the well until all interests have been consolidated (by communitization, unitization, forced-pooling, or otherwise) or until a non-standard unit, eliminating such interests, has been approved by the Commission.

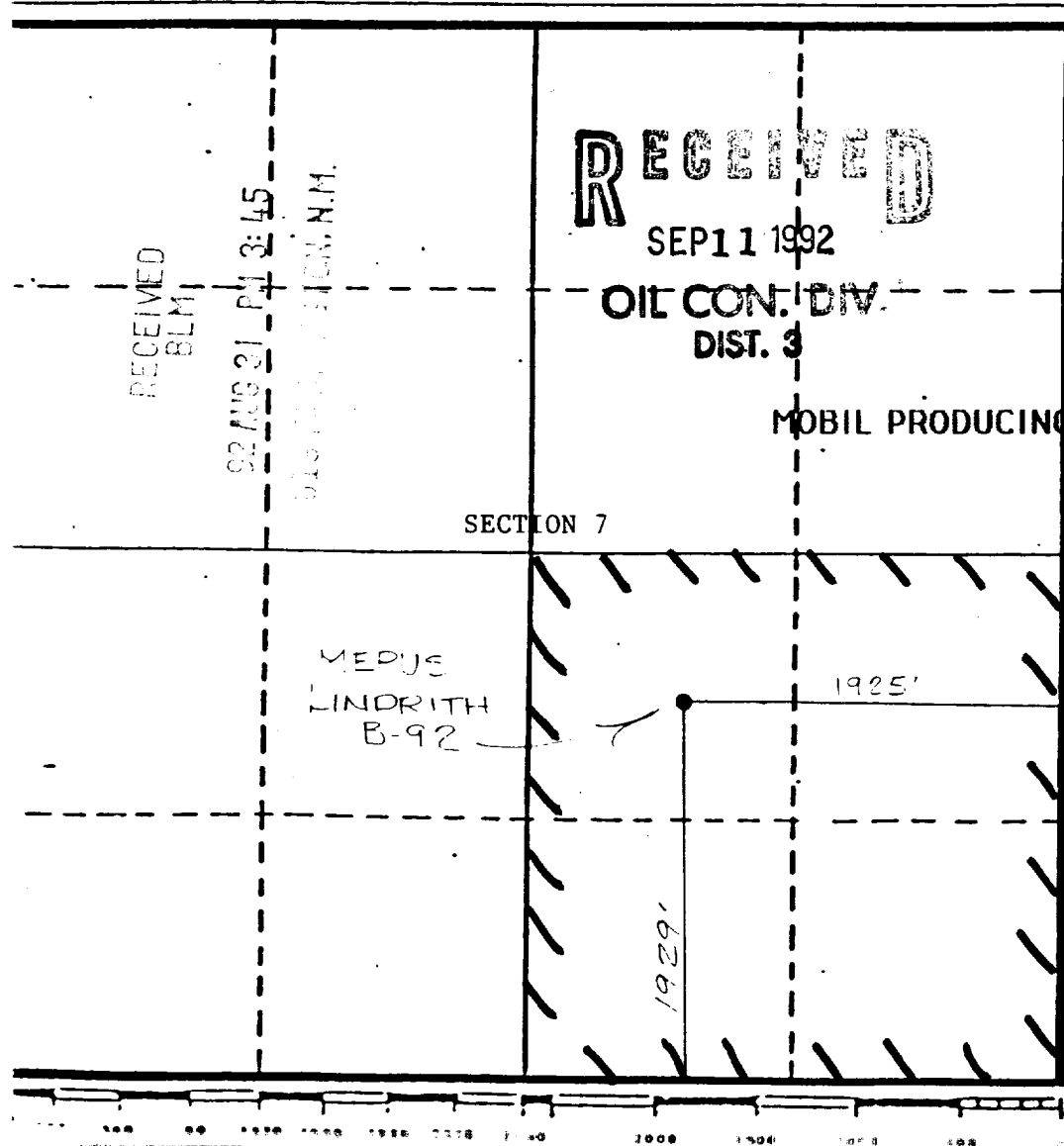

CERTIFICATION

I hereby certify that the information contained herein is true and complete to the best of my knowledge and belief.

Name Shirley Todd
SHIRLEY TODD

Position TECHNICIAN

Company TEXAS & NEW MEXICO, INC.

Date 8-27-92

I hereby certify that the well location shown on this plat was plotted from field notes of actual surveys made by me or under my supervision, and that the same is true and correct to the best of my knowledge and belief.

Date Surveyed B. STANNARD JR.
MARCH 27, 1992
Registered Professional Surveyor
and State Engineer
Robert B. Stannard Jr.
ROBERT B. STANNARD JR.

Certificate No. 11598
PROFESSIONAL SURVEYOR

Mobil Producing Texas & New Mexico, Inc.
 Lindrieth B-92
 1929' FSL & 1925' FEL
 Sec. 7, T. 24 N., R. 2 W.
 Rio Arriba County, NM

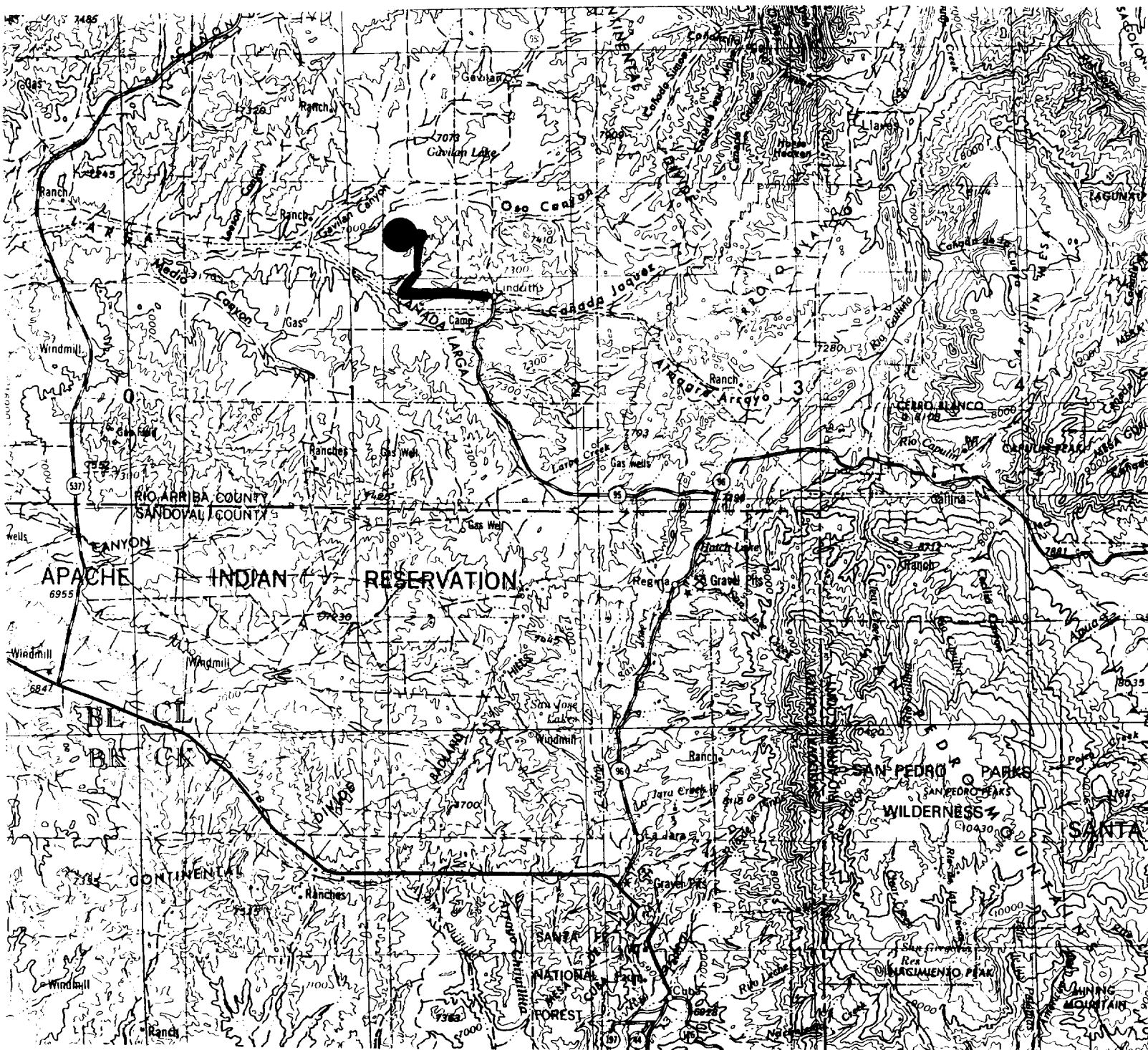

PROPOSED WELL: ●

ACCESS ROUTE: —