

UNITED STATES
DEPARTMENT OF THE INTERIOR
BUREAU OF LAND MANAGEMENT

SUBMIT IN TRIPLICATE*
(Other instructions on
reverse side)

FORM APPROVED.
Budget Bureau No. 1004-0136
Expires August 31, 1985

30-139-25377			5. LEASE DESIGNATION AND SERIAL NO. SF 079601	
APPLICATION FOR PERMIT TO DRILL, DEEPEN, OR PLUG BACK			6. IF INDIAN, ALLOTTEE OR TRIBE NAME	
1a. TYPE OF WORK DRILL <input checked="" type="checkbox"/> DEEPEN <input type="checkbox"/> PLUG BACK <input type="checkbox"/>			7. UNIT AGREEMENT NAME	
b. TYPE OF WELL OIL WELL <input checked="" type="checkbox"/> GAS WELL <input checked="" type="checkbox"/> OTHER <input type="checkbox"/> SINGLE ZONE <input type="checkbox"/> MULTIPLE ZONE <input checked="" type="checkbox"/>			8. FARM OR LEASE NAME 11207 LYDIA RENTZ	
2. NAME OF OPERATOR TEXACO EXPLORATION AND PRODUCTION INC. 22364			9. WELL NO. 11A	
3. ADDRESS OF OPERATOR P.O. Box 3109, Midland, TX 79702			10. FIELD AND POOL, OR WILDCAT Blanco MV / 39184	
4. LOCATION OF WELL (Report location clearly and in accordance with any State requirements.) At surface 845' FSL & 1645' FWL, UNIT LETTER K, NE/SW At proposed prod. zone SAME AS SURFACE			11. SEC., T., R., M., OR BLK. AND SURVEY OR AREA SEC. 19, T-25-N, R-3-W	
14. DISTANCE IN MILES AND DIRECTION FROM NEAREST TOWN OR POST OFFICE* 9.5 MILES NORTHWEST OF LINDRITH, NM			12. COUNTY OR PARISH RIO ARriba	
15. DISTANCE FROM PROPOSED* LOCATION TO NEAREST PROPERTY OR LEASE LINE, FT. (Also to nearest drig. unit line, if any) 845'			13. STATE NM	
16. NO. OF ACRES IN LEASE 1275.08			17. NO OF ACRES ASSIGNED TO THIS WELL 5/318.05 158.05	
18. DISTANCE FROM PROPOSED* LOCATION TO NEAREST WELL, DRILLING, COMPLETED, OR APPLIED FOR, ON THIS LEASE, FT. 670'			20. ROTARY OR CABLE TOOLS ROTARY	
21. ELEVATIONS (Show Whether DF, RT, GR, ETC.) GR-7185'			22. APPROX. DATE WORK WILL START APRIL 15, 1994	

23. PROPOSED CASING AND CEMENTING PROGRAM				
SIZE OF HOLE	SIZE OF CASING	WEIGHT PER FOOT	SETTING DEPTH	QUANTITY OF CEMENT
12 1/4	8 5/8	24#	450'	320 SACKS
7 7/8	5 1/2	15.5# & 17#	8070'	1705 SACKS

SEE ATTACHED DRILLING PROGRAM FOR CEMENTING AND MUD PROGRAMS.

THERE ARE NO OTHER OPERATORS IN THIS QUARTER QUARTER SECTION.

**FIELDS: BLANCO, MESA VERDE AND WEST LINDRITH, GALLUP-DAKOTA.

TEXACO PLANS TO MAKE A SINGLE, DOWNHOLE COMMINGLED COMPLETION IN THE MESA VERDE (CHACRA, MENELEE, POINT LOOKOUT) AND THE GALLUP DAKOTA ZONES. APPLICATION TO DOWNHOLE COMMINGLE IS BEING APPLIED FOR.

IN ABOVE SPACE DESCRIBE PROPOSED PROGRAM: If proposal is to deepen or plug back, give data on present productive zone and proposed new productive zone. If proposal is to drill or deepen directionally, give pertinent data on subsurface locations and measured and true vertical depths. Give blowout preventer program, if any.

24. SIGNED C.P. Basham / cwh TITLE DRILLING OPERATIONS MANAGER DATE 03-03-93
(This space for Federal or State office use)

PERMIT NO. _____ APPROVAL DATE APR 8 1994
SHIRLEY MONDE RIO PUERCO RESOURCE AREA
APPROVED BY _____ TITLE _____ DATE APR 8 1994
CONDITIONS OF APPROVAL, IF ANY:

NIAOCD

*See Instructions On Reverse Side

Submit to Appropriate
District Office
State Lease - 4 copies
Fee Lease - 3 copies

State of New Mexico
Energy, Minerals and Natural Resources Department

Form C-102
Revised 1-1-89

OIL CONSERVATION DIVISION

P.O. Box 2088
Santa Fe, New Mexico 87504-2088

DISTRICT I
P.O. Box 1980, Hobbs, NM 88240

DISTRICT II
P.O. Drawer DD, Artesia, NM 88210

DISTRICT III
1000 Rio Brason Rd., Aztec, NM 87410

WELL LOCATION AND ACREAGE DEDICATION PLAT

All Distances must be from the outer boundaries of the section

Operator TEXACO		Lease LYDIA RENTZ		Well No. 11A
Unit Letter N	Section 19	Township 25 NORTH	Range 3 WEST	County RIO ARRIBA
Actual Footage Location of Well: 845 feet from the SOUTH line and 1645 feet from the WEST line				
Ground level Elev. 7185' UG	Producing Formation Mesa Verde Gallup-Dakota	Foot Blanco, Mesa Verde West Lindrith Gallup-Dakota		Dedicated Acreage: 318.05/158.05 Acr

1. Outline the acreage dedicated to the subject well by colored pencil or inkline marks on the plat below.

2. If more than one lease is dedicated to the well, outline each and identify the ownership thereof (both as to working interest and royalty).

3. If more than one lease of different ownership is dedicated to the well, have the interest of all owners been consolidated by communitization, unitization, force-pooling, etc.?

☐ Yes ☐ No If answer is "yes" type of consolidation _____

If answer is "no" list the owners and tract descriptions which have actually been consolidated. (Use reverse side of this form if necessary).

No allowable will be assigned to the well until all interests have been consolidated (by communitization, unitization, force-pooling, or otherwise) or until a non-standard unit, alienating such interest, has been approved by the Division.

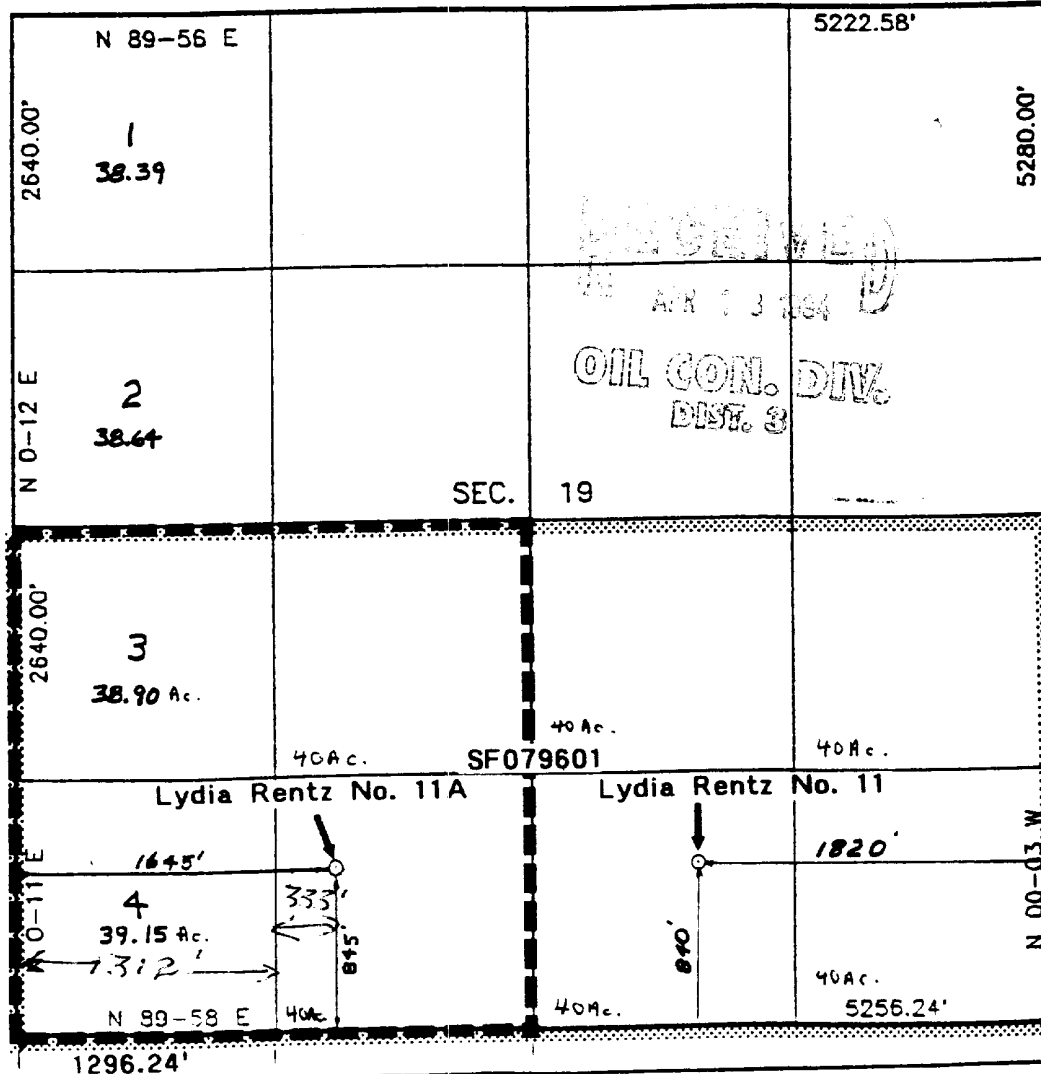

OPERATOR CERTIFICATION

I hereby certify that the information contained herein is true and complete to the best of my knowledge and belief.

Signature
Royce Marriott
Printed Name
Royce Marriott
Position
Division Surveyor
Company
TEXACO E&P, Inc.
Date
2-9-94

SURVEYOR CERTIFICATION

I hereby certify that the well location shown on this plat was plotted from field notes, actual surveys made by me or under my supervision, and that the same is true and correct to the best of my knowledge and belief.

12/10/93

Date Surveyed
[Signature]
Signature of Professional Surveyor
[Signature]
Professional Seal
NEW MEXICO
REGISTERED LAND SURVEYOR
6857
6857
Certificate No.
Neale Edwards

