

UNITED STATES  
DEPARTMENT OF THE INTERIOR  
BUREAU OF LAND MANAGEMENT

FORM APPROVED  
OMB NO. 1004-0136  
Expires February 28, 1995

APPLICATION FOR PERMIT TO DRILL OR DEEPEN

1a. TYPE OF WORK

DRILL ☒

DEEPEN ☐

b. TYPE OF WELL

OIL WELL ☐

GAS WELL ☒

OTHER

SINGLE ZONE ☒

MULTIPLE ZONE ☐

2. NAME OF OPERATOR

Conoco Inc.

3. ADDRESS AND TELEPHONE NO.

10 Desta Drive, Suite 649W, Midland, TX 79705; 915/686-5565

4. LOCATION OF WELL (Report location clearly and in accordance with any State requirements\*)

At surface

330' FSL & 2300' FEL

At proposed prod. Zone

330' FSL & 2300' FEL

14. DISTANCE IN MILES AND DIRECTION FROM NEAREST TOWN OR POST OFFICE\*

15. DISTANCE FROM PROPOSED\*

LOCATION TO NEAREST  
PROPERTY OR LEASE LINE, FT.  
(Also to nearest drlg. Unit line, if any)

18. DISTANCE FROM PROPOSED LOCATION\*  
TO NEAREST WELL, DRILLING, COMPLETED,  
OR APPLIED FOR, ON THIS LEASE, FT.

21. ELEVATIONS (Show whether DF, RT, GR, etc.)

6917'

16. NO. OF ACRES IN LEASE

17. NO. OF ACRES ASSIGNED  
TO THIS WELL

19. PROPOSED DEPTH

7695'

20. ROTARY OR CABLE TOOLS

160.0 SE/4

Rotary

22. APPROX. DATE WORK WILL START\*

07/25/01

5. LEASE DESIGNATION AND SERIAL NO.

SF 078912

6. IF INDIAN, ALLOTTEE OR TRIBE NAME

7. UNIT AGREEMENT NAME

8. FARM OR LEASE NAME WELL NO.

Lindrith B Unit #113

9. API WELL NO.

30-039-26766

10. FIELD AND POOL, OR WILDCAT

Lindrith Gallup-Dakota, West-

11. SEC., T., R., M., OR BLK.  
AND SURVEY OR AREA

Sec. 10, T24N, R3W

12. COUNTY OR PARISH

13. STATE

Rio Arriba

NM

PROPOSED CASING AND CEMENTING PROGRAM

SIZE OF HOLE	GRADE, SIZE OF CASING	WEIGHT PER FOOT	SETTING DEPTH	QUANTITY OF CEMENT
12.25"	J-55; 9-5/8"	36#	507'	317 sxs, circ.
8.75"	L-80, LTC, 5 1/2"	17#	7695'	1,567 sxs, TOC @ 407' circ.
				surface

It is proposed to drill a vertical wellbore in the Lindrith Gallup-Dakota Pool. An NOS was filed 04/16/01. The well will be drilled and equipped according to the following additional attachments.

This application includes ROW's for the well pad, access road, cathodic protection and pipeline.

IN ABOVE SPACE DESCRIBE PROPOSED PROGRAM: If proposal is to deepen give data on present productive zone and proposed new productive zone. If proposal is to drill or deepen directionally, give pertinent data on subsurface locations and measured and true vertical depths. Give blowout preventer program, if any.

25.

SIGNED Kimberly Scott  
(This space for Federal or State office Use)

TITLE Associate Property Assistant

DATE 05/21/01

PERMIT NO.

APPROVAL DATE

Application approval does not warrant or certify that the applicant holds legal or equitable title to those rights in the subject lease which would entitle the applicant to conduct operations thereon.

CONDITIONS OF APPROVAL, IF ANY:

APPROVED BY for David P. Sitter

TITLE Acting AFM ALFO

DATE JUN 8 2001

\*See Instructions On Reverse Side

Title 18 U.S.C. Section 1001, makes it a crime for any person knowingly and willfully to make to any department or agency of the United States any false, fictitious or fraudulent statements or representations as to any matter within its jurisdiction.

# (1) casing strings will be cemented  
(6) Attached

District I  
PO Box 1980, Hobbs, NM 88241-1980

District II  
PO Drawer 00, Artesia, NM 88211-0719

District III  
1000 Rio Brazos Rd., Aztec, NM 87410

District IV  
PO Box 2088, Santa Fe, NM 87504-2088

State of New Mexico  
Energy, Minerals & Natural Resources Department

OIL CONSERVATION DIVISION  
PO Box 2088  
Santa Fe, NM 87504-2088

Form C-102  
Revised February 21, 1994  
Instructions on back  
Submit to Appropriate District Office  
State Lease - 4 Copies  
Fee Lease - 3 Copies

☐ AMENDED REPORT

WELL LOCATION AND ACREAGE DEDICATION PLAT

*API Number <b>30-039-26766</b>		*Pool Code <b>39189</b>	*Pool Name <b>LINDRITH GALLUP-DAKOTA, WEST</b>	
*Property Code <b>19017</b>		*Property Name <b>LINDRITH B UNIT</b>		*Well Number <b>113</b>
*OGRID No. <b>005073</b>		*Operator Name <b>CONOCO, INC.</b>		*Elevation <b>6917'</b>

<sup>10</sup> Surface Location

*Lot or lot no.	Section	Township	Range	Lot Idn	Feet from the	North/South line	Feet from the	East/West line	County
<b>0</b>	<b>10</b>	<b>24N</b>	<b>3W</b>		<b>330</b>	<b>SOUTH</b>	<b>2300</b>	<b>EAST</b>	<b>RIO ARriba</b>

<sup>11</sup> Bottom Hole Location If Different From Surface

*Lot or lot no.	Section	Township	Range	Lot Idn	Feet from the	North/South line	Feet from the	East/West line	County
<sup>12</sup> Dedicated Acres <b>160.0 Acres - (SE/4)</b>					<sup>13</sup> Joint or Infill	<sup>14</sup> Consolidation Code	<sup>15</sup> Order No.		

NO ALLOWABLE WILL BE ASSIGNED TO THIS COMPLETION UNTIL ALL INTERESTS HAVE BEEN CONSOLIDATED  
OR A NON-STANDARD UNIT HAS BEEN APPROVED BY THE DIVISION

<div><p><sup>16</sup></p><p>5281.98'</p><p>5280.00'</p><p>5280.00'</p><p>5276.04'</p><p>330'</p><p>2300'</p><p>SF-078912</p></div>	<p><sup>17</sup> OPERATOR CERTIFICATION</p> <p>I hereby certify that the information contained herein is true and complete to the best of my knowledge and belief.</p> <p><i>Kim Southall</i> Signature Kim Southall Printed Name Property Analyst Title <i>May 18, 2001</i> Date</p>
	<p><sup>18</sup> SURVEYOR CERTIFICATION</p> <p>I hereby certify that the well location shown on this plat was plotted from field notes of actual surveys made by me or under my supervision, and that the same is true and correct to the best of my belief.</p> <p>MAY 7, 2001 Date of Survey Signature and Seal of Professional Surveyor  Certificate No. 6857</p>

330' FSL & 2300' FEL, SECTION 10, T24N, R3W, N.M.P.M.  
RIO ARRIBA COUNTY, NEW MEXICO

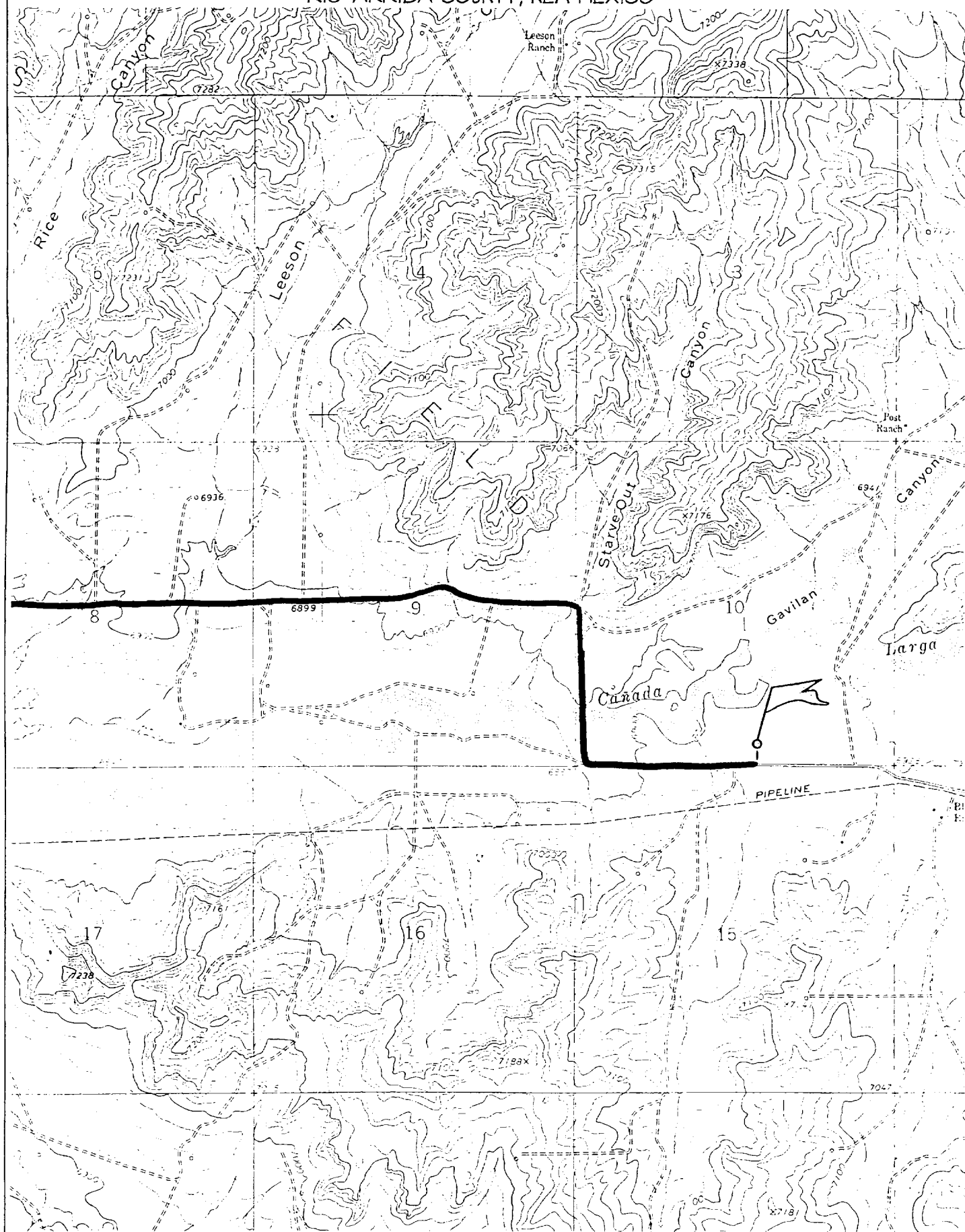

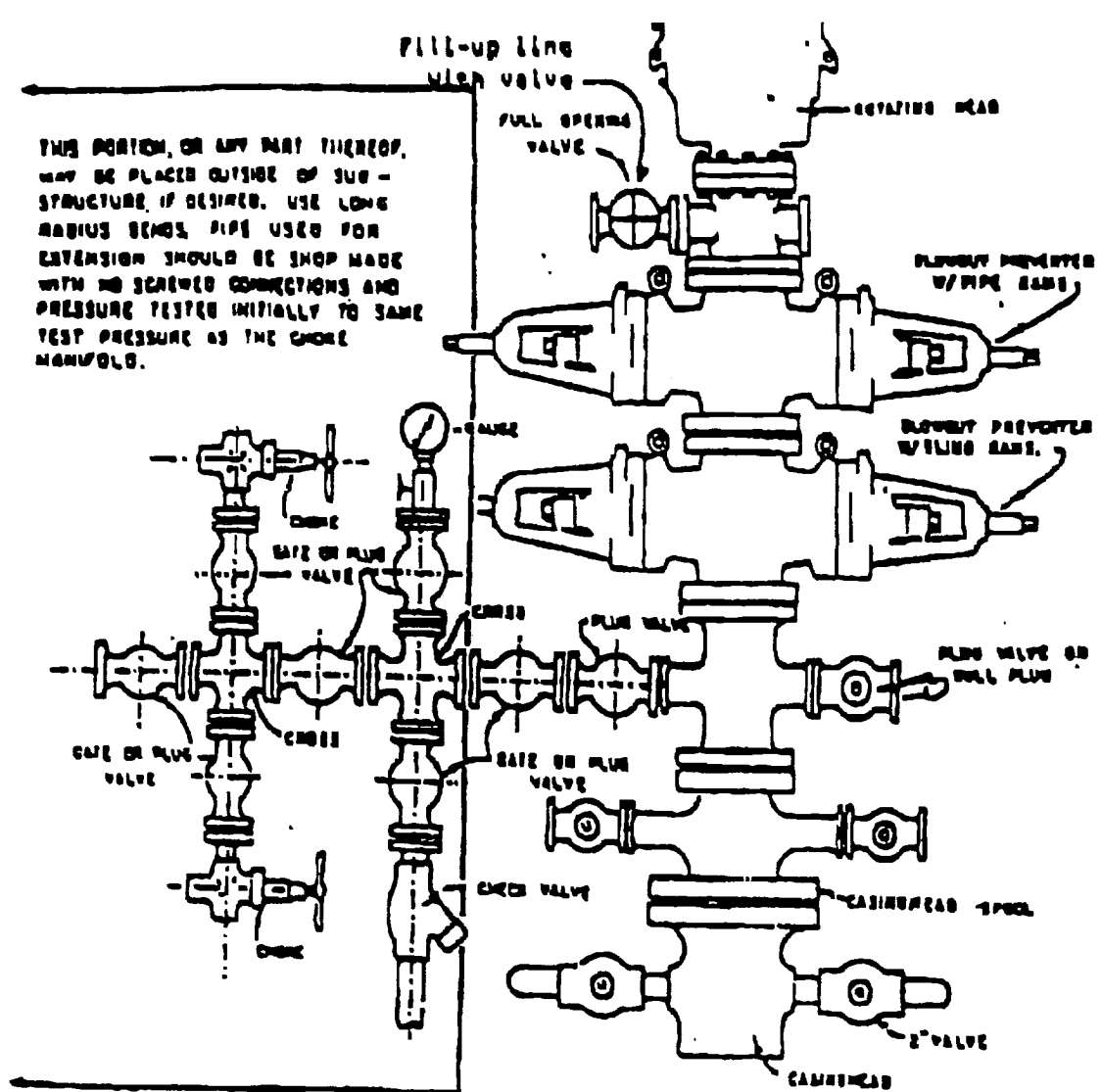

### BLOWOUT PREVENTER HOOKUP

Drilling contractors used in the San Juan Basing supply 3000 psi equipment, but cannot provide annular preventors because of sub-structure limitations. Maximum anticipated surface pressures for this well will not exceed the working pressure of the proposed BOP system. Please see the attached BOP diagram details 2000 psi equipment according to Onshore Order No. 2 even though the equipment will test to 3000 psi. The 2000 psi system allows deletion of the annular preventor and fulfills your requirements (note diagram No. 1). In addition, the following equipment will comprise the 2000 psi system:

1. Two rams with one blind and one pipe ram.
2. Kill line (2 inch maximum).
3. One kill line valve.
4. One choke line valve.
5. Two chokes (reference diagram No. 1).
6. Upper kelly cock valve with handle.
7. Safety valve and subs to fit all drill strings in use.
8. Two-inch minimum choke line.
9. Pressure gauge on choke manifold.
10. Fill-up line above the upper most preventor.
11. Rotating head.

## Cathodic Protection System Description

<b>Anode Bed Type</b>	Deep Well	
<b>Hole Size</b>	8"	
<b>Hole Depth</b>	200' - 500'	As required to place anodes below moisture and in low resistance strata.
<b>Surface Casing</b>	8" Diam., $\geq$ 20' Length, Cemented In Annular Space	When needed, casing will be installed at an adequate depth to control ground water flow. Casing will extend a minimum of 2' above grade, be surrounded by a concrete pad, and sealed with a PVC cap. Steel casing will be substituted when boulders are encountered.
<b>Vent Pipe</b>	1" Diam. PVC	Vent pipe will extend from bottom of hole, through top of casing cap, and sealed with a 1" perforated PVC cap.
<b>Type Of Anodes</b>	Cast Iron Or Graphite	
<b>Number Of Anodes</b>	8 - 20	Sufficient quantity to achieve a total anode bed resistance of $< 1$ ohm and a design life $\geq$ 20 years.
<b>Anode Bed Backfill</b>	Loreaco SW Calcined Petroleum Coke Breeze	Installed from bottom of hole to 10' above top anode.
<b>Anode Junction Box</b>	8 - 20 Circuit Fiberglass Or Metal	Sealed to prevent insect & rodent intrusion.
<b>Current Splitter Box</b>	2 - 5 Circuit Metal	Sealed to prevent insect & rodent intrusion.
<b>DC / AC Cable</b>	DC: #2, #4, #6, #8 Stranded Copper (One Size Or Any Combination Of) With High Molecular Weight Polyethylene (HMWPE) Insulation.  AC: #8 Stranded Copper HMWPE	18" depth in typical situation, 24" depth in roadway, & 36" depth in arroyos and streams. EXCEPTION: If trenching is in extremely hard substratum, depth will be 6 - 12" with cable installed in conduit.  Installed above foreign pipelines if 1' clearance is available. If not, installed under foreign pipeline with 1' clearance (AC cable always installed under foreign pipeline in conduit).
<b>Power Source</b>	1) Rectifier 2) Solar Power Unit 3) Thermoelectric Generator	Choice of power source depending on availability of AC & other economic factors.
<b>External Painting</b>	Color to be selected according to BLM specifications.	Paint applied to any surface equipment associated with the CP system which can reasonably be painted.

UNITED STATES  
DEPARTMENT OF THE INTERIOR  
BUREAU OF LAND MANAGEMENT

**SUNDRY NOTICES AND REPORTS ON WELLS**  
*Do not use this form for proposals to drill or to re-enter an abandoned well. Use form 3160-3 (APD) for such proposals.*

FORM APPROVED  
OMB NO. 1004-0135  
Expires: November 30, 2000

5. Lease Serial No.  
SF-078912

6. If Indian, Allottee or Tribe Name

7. If Unit or CA/Agreement, Name and/or No.

**SUBMIT IN TRIPLICATE - Other instructions on reverse side.**

8. Well Name and No.  
LINDRITH B UNIT 113

9. API Well No.  
30-039-26766

10. Field and Pool, or Exploratory  
LINDRITH GALLUP DAKOTA WES

11. County or Parish, and State  
RIO ARRIBA COUNTY, NM

1. Type of Well  
☐ Oil Well ☒ Gas Well ☐ Other

2. Name of Operator  
CONOCO INC.

Contact: DEBRA SITTNER  
E-Mail: dsittner@trigon-sheehan.com

3a. Address  
P.O. BOX 2197 DU 3066  
HOUSTON, TX 77252

3b. Phone No. (include area code)  
Ph: 970.385.9100 Ext: 125  
Fx: 970.385.9107

4. Location of Well (Footage, Sec., T., R., M., or Survey Description)  
Sec 10 T24N R3W Mer SWSE 330FSL 2300FEL

**12. CHECK APPROPRIATE BOX(ES) TO INDICATE NATURE OF NOTICE, REPORT, OR OTHER DATA**

TYPE OF SUBMISSION	TYPE OF ACTION			
<input type="checkbox"/> Notice of Intent	<input type="checkbox"/> Acidize	<input type="checkbox"/> Deepen	<input type="checkbox"/> Production (Start/Resume)	<input type="checkbox"/> Water Shut-Off
<input checked="" type="checkbox"/> Subsequent Report	<input type="checkbox"/> Alter Casing	<input type="checkbox"/> Fracture Treat	<input type="checkbox"/> Reclamation	<input type="checkbox"/> Well Integrity
<input type="checkbox"/> Final Abandonment Notice	<input type="checkbox"/> Casing Repair	<input type="checkbox"/> New Construction	<input type="checkbox"/> Recomplete	<input checked="" type="checkbox"/> SPUD
	<input type="checkbox"/> Change Plans	<input type="checkbox"/> Plug and Abandon	<input type="checkbox"/> Temporarily Abandon	
	<input type="checkbox"/> Convert to Injection	<input type="checkbox"/> Plug Back	<input type="checkbox"/> Water Disposal	

13. Describe Proposed or Completed Operation (clearly state all pertinent details, including estimated starting date of any proposed work and approximate duration thereof. If the proposal is to deepen directionally or recompleat horizontally, give subsurface locations and measured and true vertical depths of all pertinent markers and zones. Attach the Bond under which the work will be performed or provide the Bond No. on file with BLM/BIA. Required subsequent reports shall be filed within 30 days following completion of the involved operations. If the operation results in a multiple completion or recompletion in a new interval, a Form 3160-4 shall be filed once testing has been completed. Final Abandonment Notices shall be filed only after all requirements, including reclamation, have been completed, and the operator has determined that the site is ready for final inspection.)

APD // ROW

08/07/2001 THIS WELL WAS SPUD AT 10:00 PM.



14. I hereby certify that the foregoing is true and correct.

Electronic Submission #6428 verified by the BLM Well Information System  
For CONOCO INC., sent to the Rio Puerco  
Committed to AFMSS for processing by Angie Medina-Jones on 08/15/2001 ()

Name (Printed/Typed) DEBRA SITTNER

Title AUTHORIZED REPRESENTATIVE

Signature

Date 08/14/2001

**THIS SPACE FOR FEDERAL OR STATE OFFICE USE**

Approved By

Lands and Mineral Resources  
Title

Date 8/15/01

Conditions of approval, if any, are attached. Approval of this notice does not warrant or certify that the applicant holds legal or equitable title to those rights in the subject lease which would entitle the applicant to conduct operations thereon.

Office

Title 18 U.S.C. Section 1001 and Title 43 U.S.C. Section 1212, make it a crime for any person knowingly and willfully to make to any department or agency of the United States any false, fictitious or fraudulent statements or representations as to any matter within its jurisdiction.

**\*\* ORIGINAL \*\* ORIGINAL \*\* ORIGINAL \*\* ORIGINAL \*\* ORIGINAL \*\* ORIGINAL \*\* ORIGINAL \*\***