

UNITED STATES  
DEPARTMENT OF THE INTERIOR  
BUREAU OF LAND MANAGEMENT

APPLICATION FOR PERMIT TO DRILL, DEEPEN, OR PLUG BACK

1a. TYPE OF WORK DRILL <input type="checkbox"/> DEEPEN <input type="checkbox"/> PLUG BACK <input checked="" type="checkbox"/>			5. LEASE DESIGNATION AND SERIAL NO. Jicarilla Contracts 12 & 30
b. TYPE OF WELL OIL WELL <input type="checkbox"/> GAS WELL <input checked="" type="checkbox"/> OTHER <input type="checkbox"/> SINGLE ZONE <input checked="" type="checkbox"/> MULTIPLE ZONE <input type="checkbox"/>			6. IF INDIAN, ALLOTTEE OR TRIBE NAME Jicarilla Apache
2. NAME OF OPERATOR Meridian Oil Inc.			7. UNIT AGREEMENT NAME
3. ADDRESS OF OPERATOR P.O. Box 4289, Farmington, New Mexico 87499			8. FARM OR LEASE NAME Jicarilla P
4. LOCATION OF WELL Report location clearly and in accordance with any state requirements.* At surface 990' ESL, 1650' FWL At proposed prod. zone			9. WELL NO. 4
14. DISTANCE IN MILES AND DIRECTION FROM NEAREST TOWN OR POST OFFICE*			10. FIELD AND POOL OR WILDCAT Basin Fruitland Coal
15. DISTANCE FROM PROPOSED* LOCATION TO NEAREST PROPERTY OR LEASE LINE, FT. Also to nearest drilg. unit line, if any			11. SEC. T., R., M., OR BLK. AND SURVEY OR AREA Sec. 21, T24N, R5W
16. NO. OF ACRES IN LEASE			12. COUNTY OR PARISH 13. STATE Rio Arriba NM
17. NO. OF ACRES ASSIGNED TO THIS WELL 320			
18. PROPOSED DEPTH			20. ROTARY OR CABLE TOOLS
21. ELEVATIONS (Show whether DF, RT, GR, etc.) 6758' GL			22. APPROX. DATE WORK WILL START*

PROPOSED CASING AND CEMENTING PROGRAM

SIZE OF HOLE	SIZE OF CASING	WEIGHT PER FOOT	SETTING DEPTH	QUANTITY OF CEMENT

See attached Recompletion Procedure.

RECEIVED

JAN 23 1990

OIL CON. DIV  
DIST. 3

IN ABOVE SPACE DESCRIBE PROPOSED PROGRAM: If proposal is to deepen or plug back, give data on present productive zone and proposed new productive zone. If proposal is to drill or deepen directionally, give pertinent data on subsurface locations and measured and true vertical depths. Give blowout preventer program, if any.

24. SIGNED AD Stanfield Jr TITLE Production Engineer  
(This space for Federal or State office use)

APPROVED

JAN 16 1990

Ken Townsend  
FOR AREA MANAGER  
FARMINGTON RESOURCE AREA

PERMIT NO. \_\_\_\_\_ APPROVAL DATE \_\_\_\_\_

APPROVED BY \_\_\_\_\_ TITLE \_\_\_\_\_  
CONDITIONS OF APPROVAL, IF ANY:

Hold C-104 FOR Plat

\*See Instructions On Reverse Side

Recompletion Procedure  
Jicarilla P #4

1. Prepare location for workover. Install / replace anchors as necessary.
2. MOL with workover rig, hold safety meeting, install safety signs and proper fire equipment at strategic points. Comply with all BLM, NMOCD, and MOI regulations.
3. NU 6" 3000 psi BOP and stripping head.
4. TOOH and laydown 2399' of line pipe.
5. PU 2 3/8" 4.7# J-55 EUE tubing and TIH with 5½" casing scraper. CO to the base of the 5½" casing at 2369'. TOOH.
6. RU wireline unit and set a 5½" bridge plug @ 2365'. Install a tension set packer to isolate wellhead. Pressure test casing to 2500 psi for 15 minutes. If casing fails, isolate casing leak(s) with a test packer. A squeeze procedure will be provided if the casing is determined to be repairable.
7. Run GR-CCL-CNL.
8. Perforate using 4" HSC guns. Shoot 2 SPF.
9. Breakdown formation and evaluate. If necessary, fracture stimulate.
10. TIH w/ 2 3/8" tubing and clean out to PBTD.
11. When well is clean, land 2 3/8" tubing with a common pump seating nipple one joint off bottom. Land tubing at ±2354'. Swab well in. Record final gauges. ND BOP. NU tree. Rig down and release rig.
12. Shut well in for pressure build up. Obtain gas and water sample for analysis.

Jicarilla P #4  
SW/4 Section 21, T-24-N, R-5-W  
Rio Arriba County, New Mexico

Weilbore Schematics

CURRENT

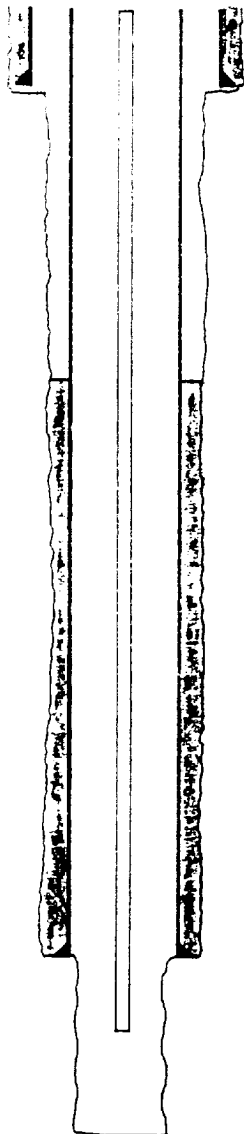

9 5/8" 44.0# J-55  
set @ 99'

Top of cement @ 1688'(calculated)

1" line pipe set @ 2399'

5 1/2" 14.0# J-55  
set @ 2369'

Openhole 2369'—2399'

PROPOSED

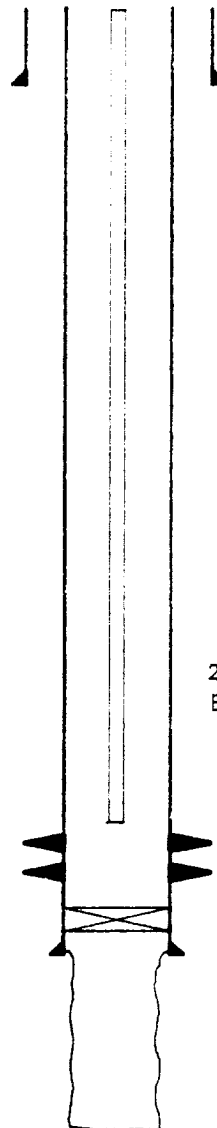

2 3/8" 4.7# J-55  
EUE tubing set @ 2354'

Fruitland Coal perms  
@ 2245'—2354'

Bridge plug  
set @ 2365'

# **WORKOVER / RECOMPLETION B.O.P. SCHEMATIC**

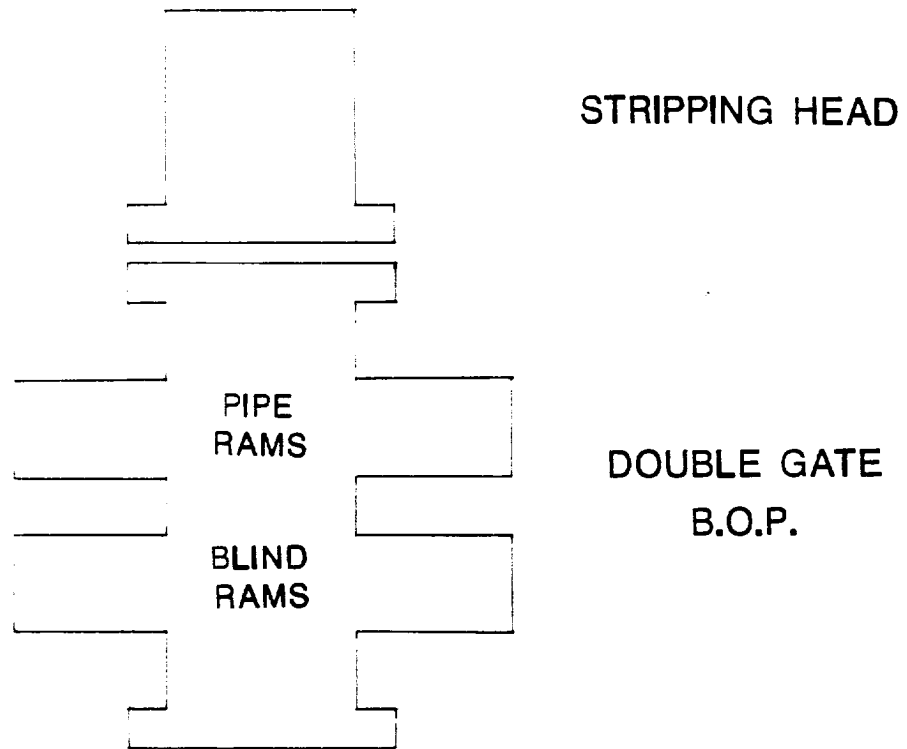

**MINIMUM: 6" 2000 PSI DOUBLE GATE B.O.P.**

**MAXIMUM ANTICIPATED SHUT-IN WELLHEAD  
PRESSURE IS LESS THAN 2000 PSI**