

NEW MEXICO OIL CONSERVATION COMMISSION

Well Location and Acreage Dedication PlatDate June 28, 1965

Section A.

Operator BOLACK-GREER, INC. Lease CAÑADA GJITOS UNIT
 Well No. 1-16 Unit Letter A Section 16 Township 25 NORTH, Range 1 WEST, NMPM
 Located 850 Feet From THE NORTH Line, 1030 Feet From THE EAST Line
 County RIO ARriba G. L. Elevation 7330.0 Dedicated Acreage 160 Acres
 Name of Producing Formation Mancos Pool Puerto Chiquito

1. Is the Operator the only owner in the dedicated acreage outlined on the plat below?

Yes X No _____

2. If the answer to question one is "no", have the interests of all the owners been consolidated by communitization agreement or otherwise? Yes _____ No _____. If answer is "yes", Type of Consolidation.

3. If the answer to question two is "no", list all the owners and their respective interests below:

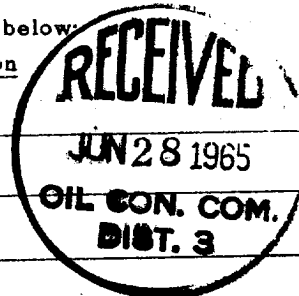
OwnerLand Description

Section B.

This is to certify that the information
 in Section A above is true and complete
 to the best of my knowledge and belief.

BOLACK-GREER, INC.

(Operator)

Albert R. Greer

(Representative)

158 Petroleum Center Bldg.

(Address)

Farmington, New Mexico

Ref. GLO plat dated 12 July, 1918

Note: All distances must be from outer boundaries of section.

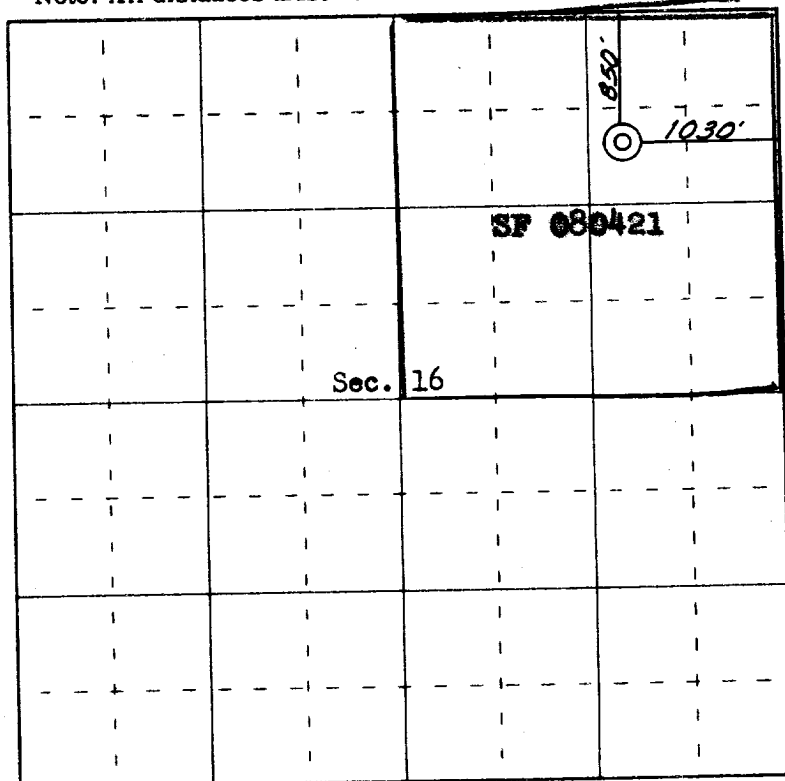

0 330 660 990 1320 1650 1980 2310 2640 2000 1500 1000 500 0

Scale 4 inches equal 1 mile

This is to certify that the above plat was prepared from field notes of actual surveys
 made by me or under my supervision and that the same are true and correct to the best
 of my knowledge and belief.

Date Surveyed June 26, 1965

James P. Leese
 Registered Professional Engineer and/or Land Surveyor
 James P. Leese, N. Mex. Reg. No. 1463
 San Juan Engineering Company

Farmington, New Mexico

