

NEW MEXICO
OIL CONSERVATION COMMISSION

Form C-128

Well Location and/or Gas Proration Plat

Date May 28, 1956

Operator Magnolia Petroleum Company Lease Beamon-Federal

Well No. One (1) Section 29 Township 24 N Range 11 W NMPM

Located 660 Feet From East Line, 660 Feet From South Line,

San Juan County, New Mexico. G. L. Elevation 6306

Name of Producing Formation (Wildcat)
Callup Pay Pool _____ Dedicated Acreage _____

(Note: All distances must be from outer boundaries of Section)

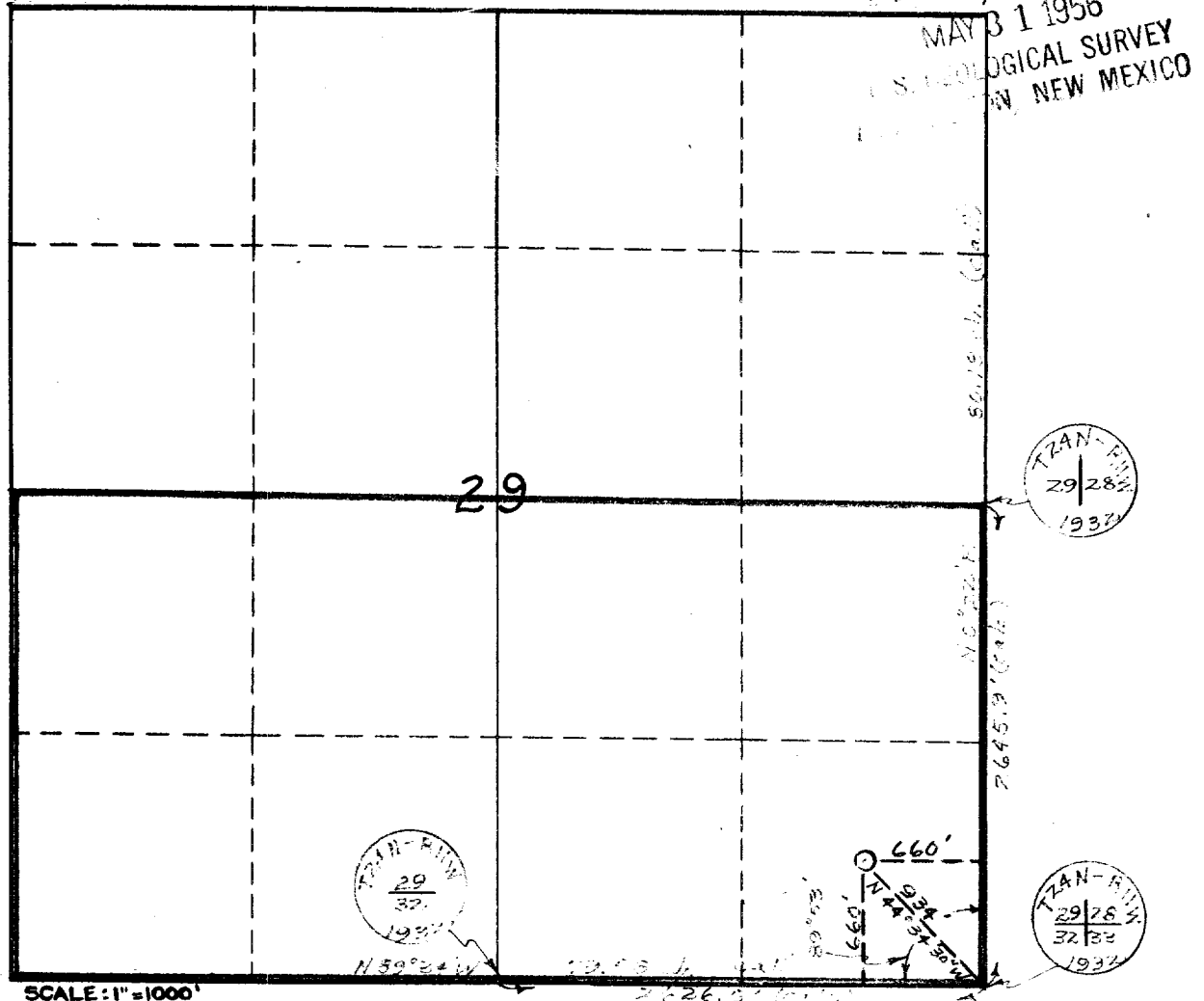

1. Is this Well a Dual Comp.? Yes _____ No X

2. If the answer to Question 1 is yes, are there any other dually completed wells within the dedicated acreage? Yes _____ No _____

This is to certify that the above plat was prepared from field notes of actual surveys made by me or under my supervision and that the same are true and correct to the best of my knowledge and belief.

Name R. T. German
Position R. T. German, Div. Superintendent
Representing Magnolia Petroleum Company
Address Box 633 - Midland, Texas

Date Surveyed May 11, 1956
[Signature]
Registered Professional Engineer and/or
Land Surveyor 1415