

(SUBMIT IN TRIPLICATE)

UNITED STATES
DEPARTMENT OF THE INTERIOR
GEOLOGICAL SURVEY

Land Office **New Mexico**
Lease No. **E.L. 6543**
Unit **NE 1/4 Sec. 17, T-4N, R-9E, San Juan County, New Mexico**

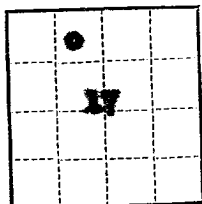

SUNDRY NOTICES AND REPORTS ON WELLS

NOTICE OF INTENTION TO DRILL	<input checked="" type="checkbox"/>	SUBSEQUENT REPORT OF WATER SHUT-OFF	<input type="checkbox"/>
NOTICE OF INTENTION TO CHANGE PLANS	<input type="checkbox"/>	SUBSEQUENT REPORT OF SHOOTING OR ACIDIZING	<input type="checkbox"/>
NOTICE OF INTENTION TO TEST WATER SHUT-OFF	<input type="checkbox"/>	SUBSEQUENT REPORT OF ALTERING CASING	<input type="checkbox"/>
NOTICE OF INTENTION TO RE-DRILL OR REPAIR WELL	<input type="checkbox"/>	SUBSEQUENT REPORT OF RE-DRILLING OR REPAIR	<input type="checkbox"/>
NOTICE OF INTENTION TO SHOOT OR ACIDIZE	<input type="checkbox"/>	SUBSEQUENT REPORT OF ABANDONMENT	<input type="checkbox"/>
NOTICE OF INTENTION TO PULL OR ALTER CASING	<input type="checkbox"/>	SUPPLEMENTARY WELL HISTORY	<input type="checkbox"/>
NOTICE OF INTENTION TO ABANDON WELL	<input type="checkbox"/>		

(INDICATE ABOVE BY CHECK MARK NATURE OF REPORT, NOTICE, OR OTHER DATA)

June 20, 1957

Well No. **1** is located **530** ft. from **N** line and **2000** ft. from **W** line of sec. **17**
NE 1/4 Sec. 17 (1/4 Sec. and Sec. No.) **9N** (Twp.) **9E** (Range) **E.L.P.M.** (Meridian)
Willcox (Field) **San Juan County** (County or Subdivision) **New Mexico** (State or Territory)

The elevation of the derrick floor above sea level is _____ ft. **To be determined.**

DETAILS OF WORK

(State names of and expected depths to objective sands; show sizes, weights, and lengths of proposed casings; indicate mudding jobs, cementing points, and all other important proposed work)

The objective sand is the Gallup formation anticipated at approximately 5600 feet.

Proposed Casing Program: 150' 9-5/8" cemented to surface
5700' 5-1/2" cemented with 100 sacks

Rotary Tools will be employed from surface to an estimated T.D. of 5700'.

The well will be sand fraced in an effort to stimulate production.

I understand that this plan of work must receive approval in writing by the Geological Survey before work may be commenced.

Company **SOUTHERN UNION GAS COMPANY**

Address **1012 East Building**

Dallas, Texas

By **A. H. Wicks**
Title **Mgr., Exploration Dept.**

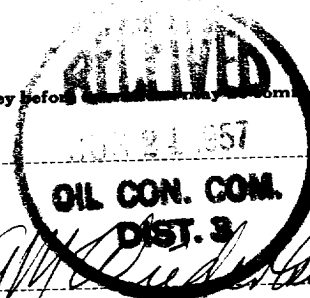

NEW MEXICO OIL CONSERVATION COMMISSION
Well Location and Acreage Dedication Plat

Section A.

Date June 5, 1957

Operator SOUTHERN UNION GAS COMPANY Lease Whitley
Well No. 1 Unit Letter 0 Section 17 Township 24 NORTH Range 9 WEST NMPM
Located 530 Feet From the NORTH Line, 2000 Feet From the WEST Line
County SAN JUAN G. L. Elevation 6729.0 Dedicated Acreage 40 Acres
Name of Producing Formation Gallego Pool Wildcat

1. Is the Operator the only owner* in the dedicated acreage outlined on the plat below?
Yes _____ No XX.
2. If the answer to question one is "no," have the interests of all the owners been consolidated by communitization agreement or otherwise? Yes X No _____. If answer is "yes," Type of Consolidation Designation of Operator from Kansas-Martin-Singer Drilling Corp.
3. If the answer to question two is "no," list all the owners and their respective interests below:

Owner

Land Description

Section B

2000'	530'		
		17	

RECEIVED
JUN 6 1957
OIL CON. COM.
DIST. 3

This is to certify that the information in Section A above is true and complete to the best of my knowledge and belief.

Southern Union Gas Co.

A. M. Wiederkehr
(Representative)

Dallas, Texas

Address

This is to certify that the well shown on the plat in Section B was plotted from notes of actual surveys made by me or under my supervision and that the same are correct to the best of my knowledge and belief.

Date Surveyed 2 JUNE 1957

James P. Leese
Registered Professional
Engineer and/or Land Surveyor.

James P. Leese

Certificate No. 1463

(See instructions for completing this form on the reverse side)

INSTRUCTIONS FOR COMPLETION:

1. Operator shall furnish and certify to the information called for in Section A.
2. Operator shall outline the dedicated acreage for both oil and gas wells on the plat in Section B.
3. A registered professional engineer or land surveyor registered in the State of New Mexico or approved by the Commission shall show on the plat the location of the well and certify this information in the space provided.
4. All distances shown on the plat must be from the outer boundaries of Section.
5. If additional space is needed for listing owners and their respective interests as required in question 3, Section A, please use space below

* "Owner" means the person who has the right to drill into and to produce from any pool and to appropriate the production either for himself or for himself and another. (65-3-29 (e) NMSA 1953 Comp.)