

(SUBMIT IN TRIPLICATE)

UNITED STATES
DEPARTMENT OF THE INTERIOR
GEOLOGICAL SURVEY

Land Office Santa Fe
Lease No. 12-088040A
Unit Nancy Federal

SUNDRY NOTICES AND REPORTS ON WELLS

| | | | |
|---|-------------------------------------|---|--|
| NOTICE OF INTENTION TO DRILL..... | <input checked="" type="checkbox"/> | SUBSEQUENT REPORT OF WATER SHUT-OFF..... | |
| NOTICE OF INTENTION TO CHANGE PLANS..... | | SUBSEQUENT REPORT OF SHOOTING OR ACIDIZING..... | |
| NOTICE OF INTENTION TO TEST WATER SHUT-OFF..... | | SUBSEQUENT REPORT OF ALTERING CASING..... | |
| NOTICE OF INTENTION TO RE-DRILL OR REPAIR WELL..... | | SUBSEQUENT REPORT OF RE-DRILLING OR REPAIR..... | |
| NOTICE OF INTENTION TO SHOOT OR ACIDIZE..... | | SUBSEQUENT REPORT OF ABANDONMENT..... | |
| NOTICE OF INTENTION TO PULL OR ALTER CASING..... | | SUPPLEMENTARY WELL HISTORY..... | |
| NOTICE OF INTENTION TO ABANDON WELL..... | | | |

(INDICATE ABOVE BY CHECK MARK NATURE OF REPORT, NOTICE, OR OTHER DATA)

December 6, 1961

Well No. 3 is located 990 ft. from N line and 1793 ft. from E line of sec. 12

Sec. 12 (1/4 Sec. and Sec. No.) 24N (Twp.) 9E (Range) 11.4.41 (Meridian)
Gallup (Town) San Juan (County or Subdivision) New Mexico (State or Territory)

The elevation of the derrick floor above sea level is 7215 ft. (Estimated)

DETAILS OF WORK

(State names of and expected depths to objective sands; show sizes, weights, and lengths of proposed casings; indicate mudlogging jobs, cementing points, and all other important proposed work)

Objective Sand - Gallup Sand @ 6150 ft.
Propose to set 200 ft. of 8-5/8" o.d. 24# Range 2 Sals. surface casing and circulate cement to surface.
Propose to set 4 1/2" o.d. 11.6# and 9 1/2" Sals. production casing through Gallup sand and cement minimum of 400 ft. above sand.
Propose to commence drilling on or about December 10, 1961.

I understand that this plan of work must receive approval in writing by the Geological Survey before operations may be commenced.

Company Dorfan Production Company

Address 836 Mercantile Dallas Building

Dallas 1, Texas

By J. L. Flowers Jr.

Title General Manager

NEW MEXICO OIL CONSERVATION COMMISSION

Well Location and Acreage Dedication Plat

Section A.

Date _____

Operator DORFMAN PRODUCTION COMPANY Lease NANCY FEDERAL
 Well No. 3 Unit Letter N Section 12 Township 24 NORTH Range 6 WEST NMPM
 Located 990 Feet From the SOUTH Line, 1793 Feet From the WEST Line
 County SAN JUAN G. L. Elevation 7207.5 Dedicated Acreage 80 Acres
 Name of Producing Formation Gallup Pool Escrito

1. Is the Operator the only owner in the dedicated acreage outlined on the plat below?
 Yes _____ No X
2. If the answer to question one is "no", have the interests of all the owners been consolidated by communitization agreement or otherwise? Yes X No _____. If answer is "yes", Type of Consolidation.
Operating agreement

3. If the answer to question two is "no", list all the owners and their respective interests below:

| Owner | Interest |
|------------------------|-----------|
| Louis Dorfman | .36328125 |
| Sam Y. Dorfman Jr. | .36328125 |
| Elis. F. Dorfman Trust | .24218750 |
| H. J. Grohling, Jr. | .00781250 |
| S. L. Florsheim, Jr. | .01562500 |
| Lawrence J. Reed | .00781250 |

SW 1/4 Sec. 12, T 24 N, R 6 W
San Juan County, New Mexico

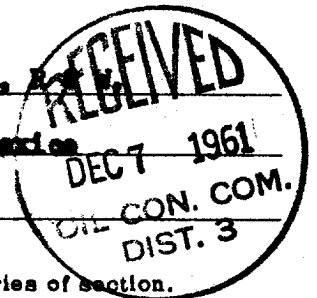

Section B.

Note: All distances must be from outer boundaries of section.

This is to certify that the information in Section A above is true and complete to the best of my knowledge and belief.

Dorfman Production Company

(Operator)

(Representative)

836 Mercantile Dallas Building

(Address)

Dallas, Texas

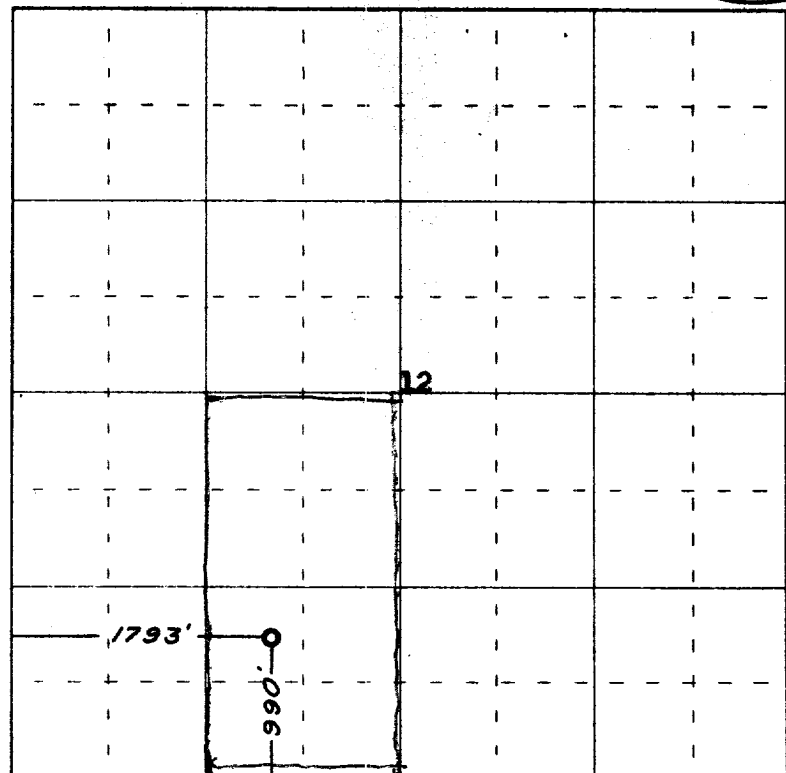

0 330 660 990 1320 1650 1980 2310 2640 2000 1500 1000 500 0

Scale 4 inches equal 1 mile

Ref: GLO plat dated 25 January 1961

This is to certify that the above plat was prepared from field notes of actual surveys made by me or under my supervision and that the same are true and correct to the best of my knowledge and belief.

Date Surveyed 6 December 1961

James P. Leese
 Registered Professional Engineer and/or Land Surveyor
 James P. Leese, N. Mex. Reg. No. 1403
 San Juan Engineering Company

