

2 NMOCC

Form 9-331a
(Feb. 1951)1 AKe
3 File

(SUBMIT IN TRIPLICATE)

Budget Bureau No. 42-R358.4.
Approval expires 12-31-60.Land Office **Santa Fe**Lease No. **NM 014580-A**

Unit _____

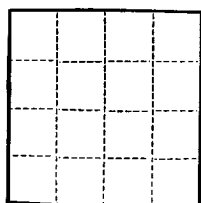
UNITED STATES
DEPARTMENT OF THE INTERIOR
GEOLOGICAL SURVEY

SUNDRY NOTICES AND REPORTS ON WELLS

NOTICE OF INTENTION TO DRILL	<input checked="" type="checkbox"/>	SUBSEQUENT REPORT OF WATER SHUT-OFF	
NOTICE OF INTENTION TO CHANGE PLANS		SUBSEQUENT REPORT OF SHOOTING OR ACIDIZING	
NOTICE OF INTENTION TO TEST WATER SHUT-OFF		SUBSEQUENT REPORT OF ALTERING CASING	
NOTICE OF INTENTION TO RE-DRILL OR REPAIR WELL		SUBSEQUENT REPORT OF RE-DRILLING OR REPAIR	
NOTICE OF INTENTION TO SHOOT OR ACIDIZE		SUBSEQUENT REPORT OF ABANDONMENT	
NOTICE OF INTENTION TO PULL OR ALTER CASING		SUPPLEMENTARY WELL HISTORY	
NOTICE OF INTENTION TO ABANDON WELL			

(INDICATE ABOVE BY CHECK MARK NATURE OF REPORT, NOTICE, OR OTHER DATA)

September 29, 1961

Well No. **Ake 1-11** is located **2440** ft. from **S** line and **540** ft. from **E** line of sec. **11****NE SE 11** **24N** **8W** **NMPM**
(¼ Sec. and Sec. No.) (Twp.) (Range) (Meridian)**Escrito-Gallup Ext.** **San Juan** **New Mexico**
(Field) (County or Subdivision) (State or Territory)

ungr. grnd

The elevation of the ~~surface~~ above sea level is **7183** ft.

DETAILS OF WORK

(State names of and expected depths to objective sands; show sizes, weights, and lengths of proposed casings; indicate mudding jobs, cementing points, and all other important proposed work)

Plan to drill 12-1/2" hole to 200' and run 8-5/8" csg. cemented with 125 sxs. cement. Drill 7-7/8" hole to approximately 6000' to test Gallup. Run 4-1/2" csg. cemented with 150 sacks at total depth. Perf. & SWF Gallup formation.

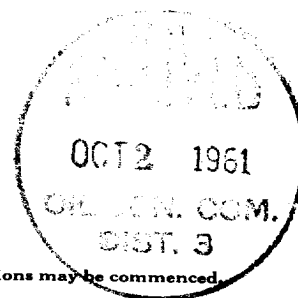

I understand that this plan of work must receive approval in writing by the Geological Survey before operations may be commenced.

Company **Marvin Ake, c/o Val R. Reese & Associates, Inc.**Address **Lobby of Simms Building****Albuquerque, New Mexico**

Original Signed by

MORRIS B. JONESTitle **Engineer**

NEW MEXICO OIL CONSERVATION COMMISSION

Well Location and Acreage Dedication Plat

SECTION A.

Date September 29, 1961

Operator Marvin Ake Lease Ake
Well No. Ake 1-11 Unit Letter I Section 11 Township 24 North Range 8 West NMPM
Located 2440 Feet From South Line, 540 Feet From East Line
County San Juan G. L. Elevation 7283 Dedicated Acreage 80.00 Acres
Name of Producing Formation Gallup Pool Escrito

1. Is the Operator the only owner* in the dedicated acreage outlined on the plat below? Yes X No
2. If the answer to question One is "No," have the interests of all the owners been consolidated by communitization agreement or otherwise? Yes No . If answer is "Yes," Type of Consolidation
3. If the answer to question Two is "No," list all the owners and their respective interests below:

OWNER

LAND DESCRIPTION

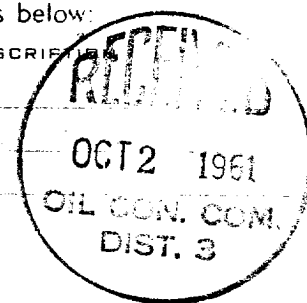

SECTION B.

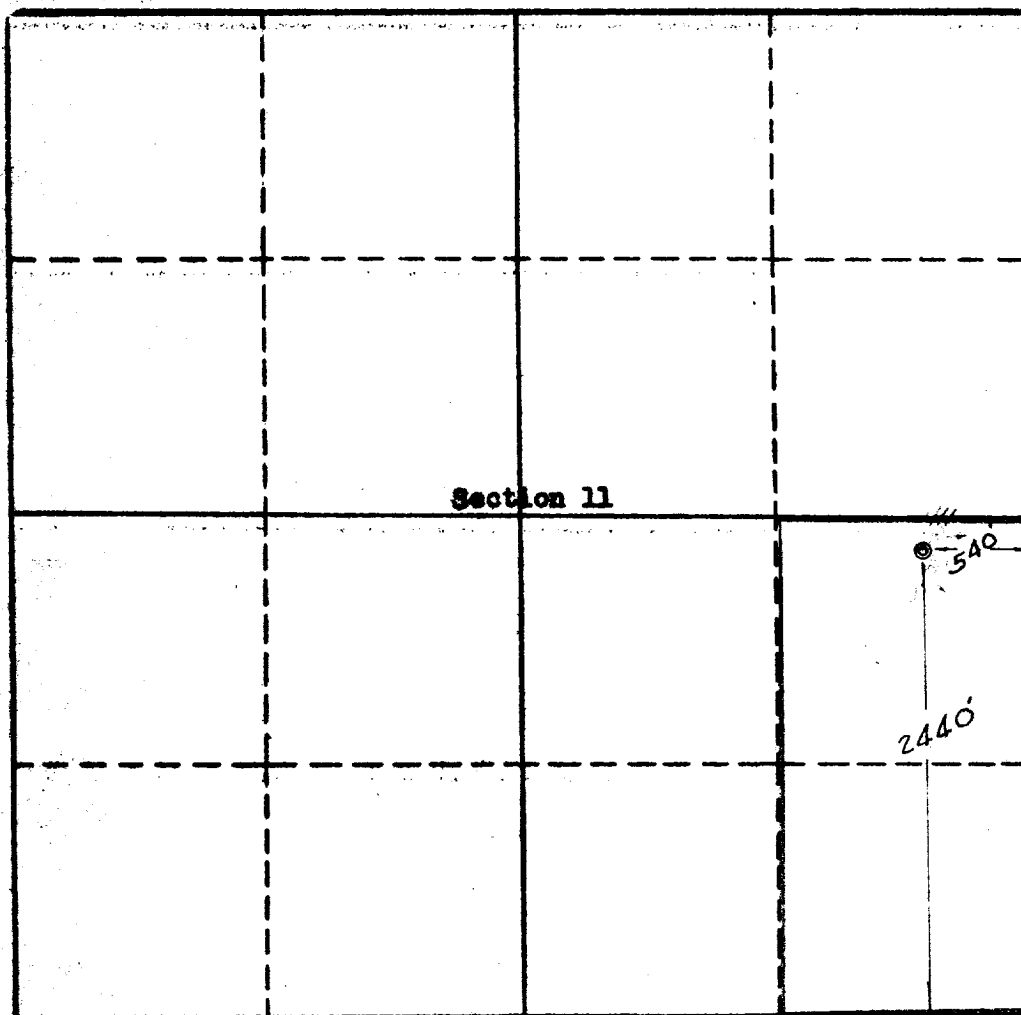

This is to certify that the information in Section A above is true and complete to the best of my knowledge and belief.

Marvin Ake

Original Signed by

MORRIS B. JONES

Morris B. Jones

(REPRESENTATIVE)

c/o Val R. Reese & Assoc. Inc.
Lobby Simms Building
Albuquerque, New Mexico

This is to certify that the well location shown on the plat in Section B was placed on the ground by my supervisor and is true and correct to the best of my knowledge and belief.



Date Surveye Sept. 28, 1961

Four States Engineering Co.
FARMINGTON, NEW MEXICO

C. L. Potat
REGISTERED ENGINEER OR
LAND SURVEYOR

Certificate No. 3084

