

UNITED STATES
DEPARTMENT OF THE INTERIOR
GEOLOGICAL SURVEY

SUBMIT IN TRIPPLICATE*
(Other instructions on re-
verse side)

Form approved.
Budget Bureau No. 42 R1424.
5. LEASE DESIGNATION AND SERIAL NO.

SF 078302

6. IF INDIAN, ALLOTTEE OR TRIBE NAME

SUNDRY NOTICES AND REPORTS ON WELLS

(Do not use this form for proposals to drill or to deepen or plug back to a different reservoir.
Use "APPLICATION FOR PERMIT—" for such proposals.)

1.

OIL WELL ☒ GAS WELL ☐ OTHER

2. NAME OF OPERATOR

Skelly Oil Company

3. ADDRESS OF OPERATOR

1860 Lincoln Street, Denver, Colorado 80203

4. LOCATION OF WELL (Report location clearly and in accordance with any State requirements.*
See also space 17 below.)
At surface

660' FSL & 1980' FEL Section 6-24N-9W

7. UNIT AGREEMENT NAME

East Bisti Unit

8. FARM OR LEASE NAME

9. WELL NO.

98

10. FIELD AND POOL, OR WILDCAT

Bisti Lower Gallup

11. SEC., T., R., M., OR BLK. AND
SURVEY OR AREA

Section 6-24N-9W

14. PERMIT NO.

15. ELEVATIONS (Show whether DF, RT, GR, etc.)

6844' GR

12. COUNTY OR PARISH

San Juan

13. STATE

New Mexico

16. Check Appropriate Box To Indicate Nature of Notice, Report, or Other Data

NOTICE OF INTENTION TO:

TEST WATER SHUT-OFF

☐
☐
☐
☐
☐

PULL OR ALTER CASING

☐
☐
☒
☐
☐

FRACTURE TREAT

MULTIPLE COMPLETE

SHOOT OR ACIDIZE

ABANDON*

REPAIR WELL

CHANGE PLANS

(Other)

SUBSEQUENT REPORT OF:

WATER SHUT-OFF

☐
☐
☐

REPAIRING WELL

☐
☐
☐
☐

FRACTURE TREATMENT

ALTERING CASING

SHOOTING OR ACIDIZING

ABANDONMENT*

(Other)

(NOTE: Report results of multiple completion on Well
Completion or Recompletion Report and Log form.)

17. DESCRIBE PROPOSED OR COMPLETED OPERATIONS (Clearly state all pertinent details, and give pertinent dates, including estimated date of starting any proposed work. If well is directionally drilled, give subsurface locations and measured and true vertical depths for all markers and zones pertinent to this work.)*

This well is no longer profitable to operate as it has reached its economic limit.
Plans are to plug and abandon this well; plugging as follows:

First Plug - 100' plug across the Gallup zone perms. 5462-5518'
Second Plug - 50' inside 5-1/2" casing and 50' above where casing is shot in two
Third Plug - 150' cement plug extending downward from above the Fruitland
coal section across the Pictured Cliffs sand
Fourth Plug - 100' plug at bottom of Ojo Alamo sand (unless surface casing
is set through the Ojo Alamo Sand)

10 sacks of cement in top of surface casing with dry hole marker

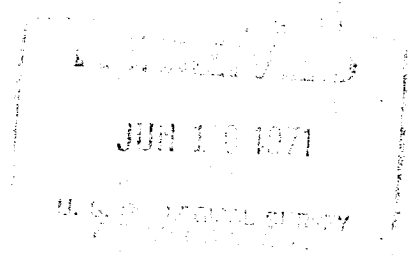
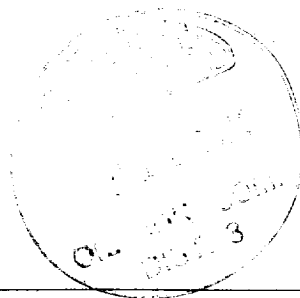

18. I hereby certify that the foregoing is true and correct

SIGNED

[Signature]

TITLE Dist. Operations Supt.

DATE June 8, 1971

(This space for Federal or State office use)

APPROVED BY

TITLE

DATE

CONDITIONS OF APPROVAL, IF ANY: