

(SUBMIT IN TRIPLICATE)

UNITED STATES
DEPARTMENT OF THE INTERIOR
GEOLOGICAL SURVEY

Budget Bureau No. 42-R358.4.
Approval expires 12-31-60.

Land Office **SF**
Lease No. **078556**
Unit **Moss**

SUNDRY NOTICES AND REPORTS ON WELLS

NOTICE OF INTENTION TO DRILL.....	<input checked="" type="checkbox"/>	SUBSEQUENT REPORT OF WATER SHUT-OFF.....	
NOTICE OF INTENTION TO CHANGE PLANS.....		SUBSEQUENT REPORT OF SHOOTING OR ACIDIZING.....	
NOTICE OF INTENTION TO TEST WATER SHUT-OFF.....		SUBSEQUENT REPORT OF ALTERING CASING.....	
NOTICE OF INTENTION TO RE-DRILL OR REPAIR WELL.....		SUBSEQUENT REPORT OF RE-DRILLING OR REPAIR.....	
NOTICE OF INTENTION TO SHOOT OR ACIDIZE.....		SUBSEQUENT REPORT OF ABANDONMENT.....	
NOTICE OF INTENTION TO PULL OR ALTER CASING.....		SUPPLEMENTARY WELL HISTORY.....	
NOTICE OF INTENTION TO ABANDON WELL.....			

(INDICATE ABOVE BY CHECK MARK NATURE OF REPORT, NOTICE, OR OTHER DATA)

November 5, 1958

Well No. **3** is located **1980** ft. from **XXX** line and **1980** ft. from **E** line of sec. **3**
NW SE/4 Sec. 3 **24-N** **10-W** **NMPM**
($\frac{1}{4}$ Sec. and Sec. No.) (Twp.) (Range) (Meridian)
Dist Extension **San Juan** **New Mexico**
(Field) (County or Subdivision) (State or Territory)

The elevation of the derrick floor above sea level is **6884** ft.

DETAILS OF WORK

(State names of and expected depths to objective sands; show sizes, weights, and lengths of proposed casings; indicate mudding jobs, cementing points, and all other important proposed work)

It is intended to drill a well through the Lower-Gallup Formation using rotary tools and mud circulation. Possible productive intervals will be perforated and sandoil fractured.

Estimated Total Depth **5478'**.

Casing Program:

10-3/4" at 120' with 125 sacks cement circulated to surface.
5-1/2" at 5478' with 300 sacks cement.

The **N/2 SE/4** of Section **3** is dedicated to this well.
N/2 SE/4 Section 3 SF-078556

I understand that this plan of work must receive approval in writing by the Geological Survey before operations may be commenced.

Company **El Paso Natural Gas Products Company**
Address **Post Office Box 1565**
Farmington, New Mexico
By **ORIGINAL SIGNED BY: WILLIAM K. GLAZNER**
Title **Petroleum Engineer**

NEW MEXICO OIL CONSERVATION COMMISSION
Well Location and Acreage Dedication Plat

Section A.

Date November 5, 1958

Operator EL PASO NATURAL GAS PRODUCTS CO. Lease MOSS **SF-078556**
Well No. 3 Unit Letter J Section 3 Township 24 N Range 10 W NMPM
Located 1980 Feet From south Line, 1980 Feet From east Line
County San Juan G. L. Elevation 6872 Dedicated Acreage 1.50 Acres
Name of Producing Formation Gallup Pool Blasi Extension

1. Is the Operator the only owner* in the dedicated acreage outlined on the plat below?
Yes X No .
2. If the answer to question one is "no," have the interests of all the owners been consolidated by communitization agreement or otherwise? Yes No . If answer is "yes," Type of Consolidation
3. If the answer to question two is "no," list all the owners and their respective interests below:

Owner

Land Description

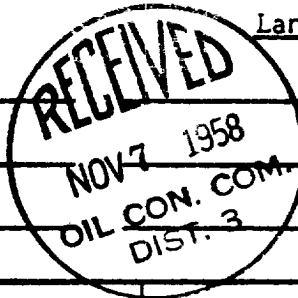

RECEIVED

NOV 6 1958

U. S. GEOLOGICAL SURVEY
NEW MEXICO

Section B

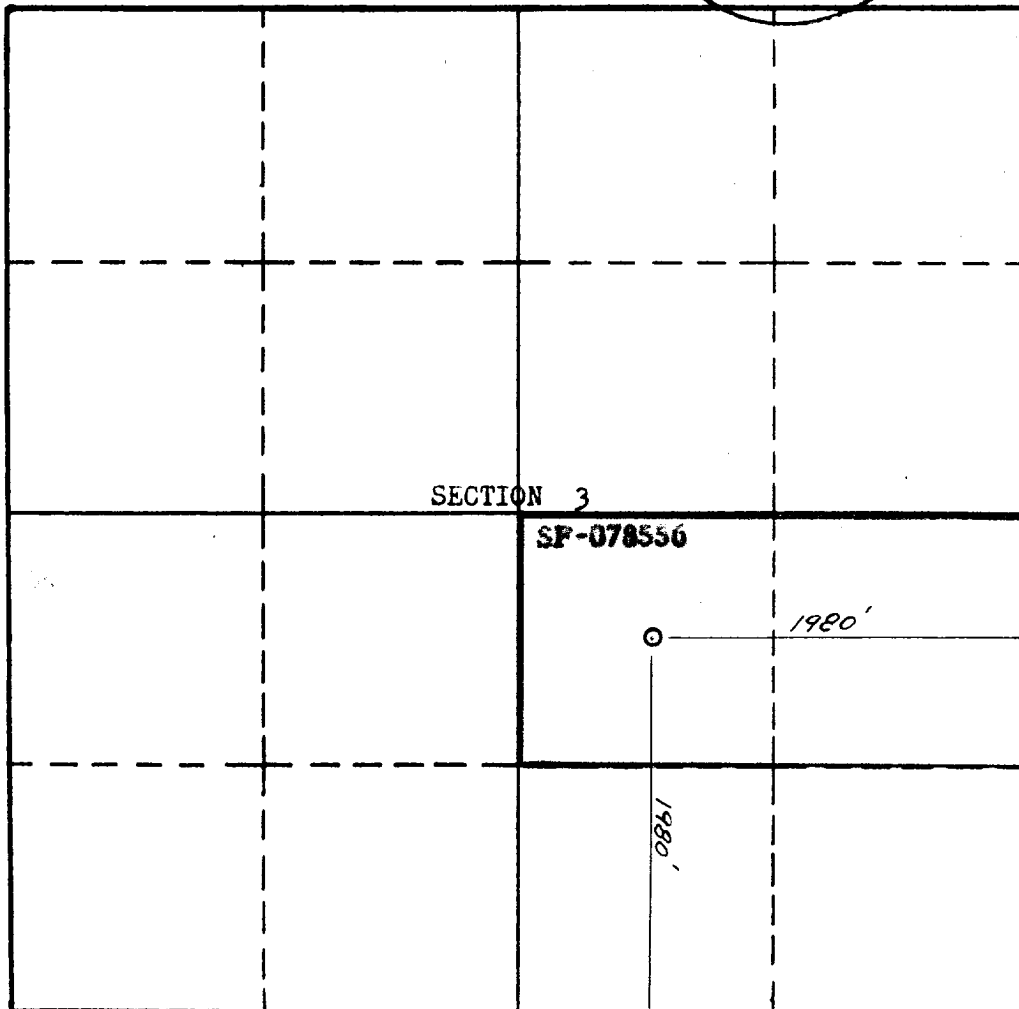

This is to certify that the information in Section A above is true and complete to the best of my knowledge and belief.

El Paso Natural Gas Products Co.

(Operator)

William K. Illigman
(Representative)

Box 1565, Farmington, New Mexico

Address

This is to certify that the well location shown on the plat in Section B was plotted from field notes of actual surveys made by me or under my supervision and that the same is true and correct to the best of my knowledge and belief.

Date Surveyed Oct 31, 1958

Stephen H. Kinney
STEPHEN H. KINNEY

Registered Professional
Engineer and/or Land Surveyor.

Certificate No. 803

(See instructions for completing this form on the reverse side)