

(SUBMIT IN TRIPLICATE)

UNITED STATES  
DEPARTMENT OF THE INTERIOR  
GEOLOGICAL SURVEY

Land Office Santa Fe  
Lease No. 073623  
Unit \_\_\_\_\_

SUNDRY NOTICES AND REPORTS ON WELLS

NOTICE OF INTENTION TO DRILL.....	<input checked="" type="checkbox"/>	SUBSEQUENT REPORT OF WATER SHUT-OFF.....	
NOTICE OF INTENTION TO CHANGE PLANS.....		SUBSEQUENT REPORT OF SHOOTING OR ACIDIZING.....	
NOTICE OF INTENTION TO TEST WATER SHUT-OFF.....		SUBSEQUENT REPORT OF ALTERING CASING.....	
NOTICE OF INTENTION TO RE-DRILL OR REPAIR WELL.....		SUBSEQUENT REPORT OF RE-DRILLING OR REPAIR.....	
NOTICE OF INTENTION TO SHOOT OR ACIDIZE.....		SUBSEQUENT REPORT OF ABANDONMENT.....	
NOTICE OF INTENTION TO PULL OR ALTER CASING.....		SUPPLEMENTARY WELL HISTORY.....	
NOTICE OF INTENTION TO ABANDON WELL.....			

(INDICATE ABOVE BY CHECK MARK NATURE OF REPORT, NOTICE, OR OTHER DATA)

*Leath*

October 17, 1958, 1958

Well No. 4 is located 1956 ft. from N line and 560 ft. from E line of sec. 4

NE Section 4 24N 10W  
( $\frac{1}{4}$  Sec. and Sec. No.) (Twp.) (Range) (Meridian)  
Bisti-Lower Gallup San Juan County, New Mexico  
(Field) (County or Subdivision) (State or Territory)

The elevation of the derrick floor above sea level is 6379 ft.

DETAILS OF WORK

(State names of and expected depths to objective sands; show sizes, weights, and lengths of proposed casings; indicate mudding jobs, cementing points, and all other important proposed work)

Propose to set 9 5/8 inch csg. at 200 feet with 150 sacks cement, drill to 5400 feet or through Lower Gallup, set 5 1/2 inch csg. at total depth with 250 sacks cement. Then propose to perforate Lower Gallup sand and sand frac.

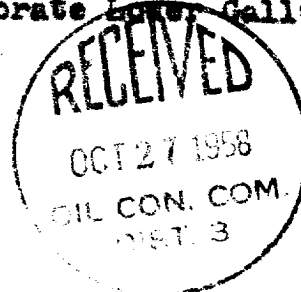

I understand that this plan of work must receive approval in writing by the Geological Survey before operations may be commenced.

Company MOORE, MOORE & MILLER

Address 2904 Liberty Bank Building

Oklahoma City, Oklahoma

By [Signature]  
Title Partner

NEW MEXICO OIL CONSERVATION COMMISSION  
Well Location and Acreage Dedication Plat

Section A.

Date October 17, 1958

Operator MOORE MOORE & MILLER Lease SCOTT  
Well No. 4 Unit Letter \_\_\_\_\_ Section 4 Township 24 N Range 10 W NMPM  
Located 1956 Feet From north Line, 560 Feet From east Line  
County San Juan G. L. Elevation 6866 Dedicated Acreage 80 Acres  
Name of Producing Formation Lower Gallup Pool East Lower Gallup

1. Is the Operator the only owner in the dedicated acreage outlined on the plat below?  
Yes X No \_\_\_\_\_.
2. If the answer to question one is "no," have the interests of all the owners been consolidated by communitization agreement or otherwise? Yes \_\_\_\_\_ No \_\_\_\_\_. If answer is "yes," Type of Consolidation \_\_\_\_\_
3. If the answer to question two is "no," list all the owners and their respective interests below:

Owner

Land Description

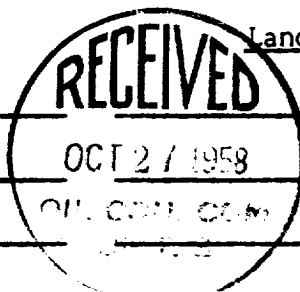

Section B

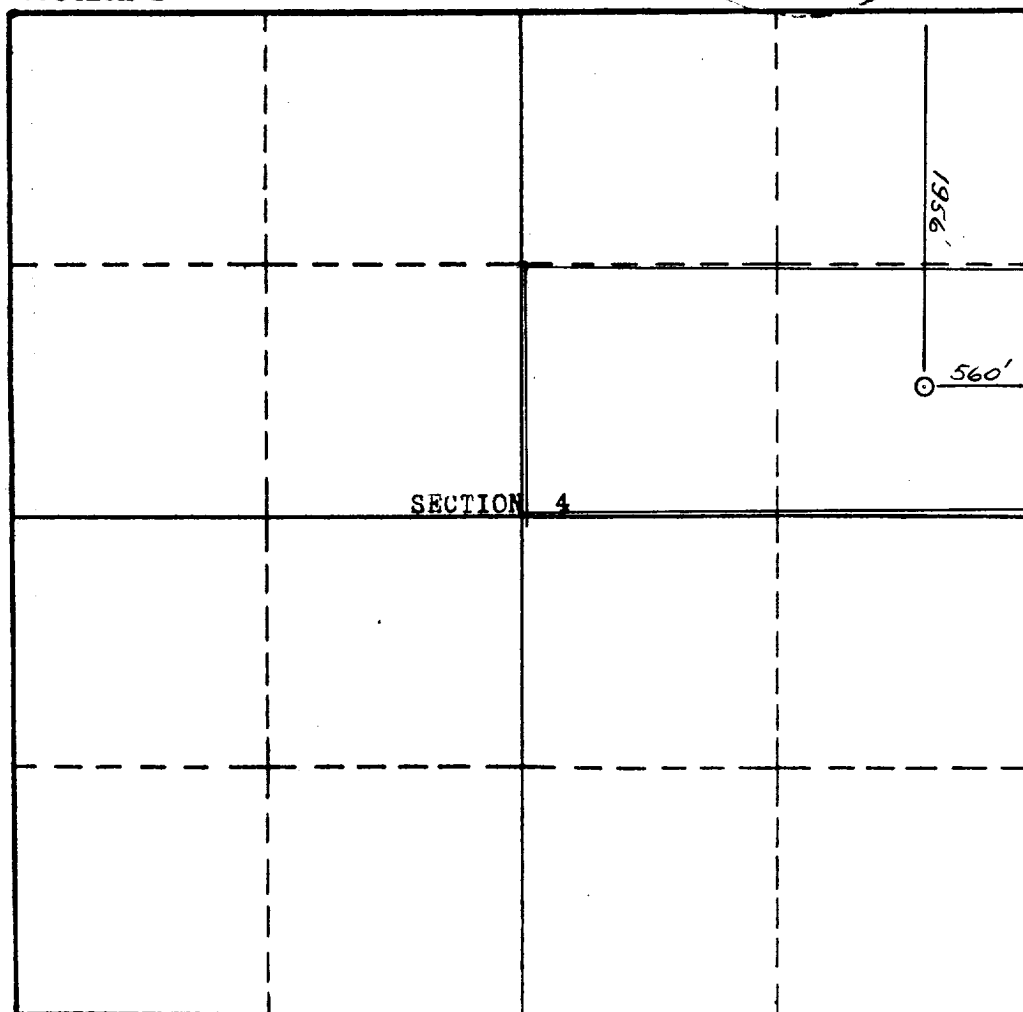

This is to certify that the information in Section A above is true and complete to the best of my knowledge and belief.

MOORE, MOORE & MILLER  
(Operator)

Richard D. Miller  
(Representative)

2904 Liberty Bank Bldg.  
Address

Oklahoma City, Oklahoma

This is to certify that the well location shown on the plat in Section B was plotted from field notes of actual surveys made by me or under my supervision and that the same is true and correct to the best of my knowledge and belief.

Date Surveyed Oct 15, 1958

Stephen H. Kinney  
STEPHEN H. KINNEY

Registered Professional  
Engineer and/or Land Surveyor.

Certificate No. 803