

NEW MEXICO OIL CONSERVATION COMMISSION
Well Location and Acreage Dedication Plat

Section A.

Date February 10, 1958

Operator REX R. MOORE JR. Lease SCOTT
Well No. 1 Unit Letter Section 4 Township 24 N Range 10 W NMMN
Located 680 Feet From north Line, 1980 Feet From east Line
County San Juan G. L. Elevation 6832 Dedicated Acreage 80- 42.00 Acres
Name of Producing Formation Gallup Pool Bisti

1. Is the Operator the only owner* in the dedicated acreage outlined on the plat below?
Yes x No .
2. If the answer to question one is "no," have the interests of all the owners been consolidated by communitization agreement or otherwise? Yes No . If answer is "yes," Type of Consolidation
3. If the answer to question two is "no," list all the owners and their respective interests below:

Owner

Land Description

Section B

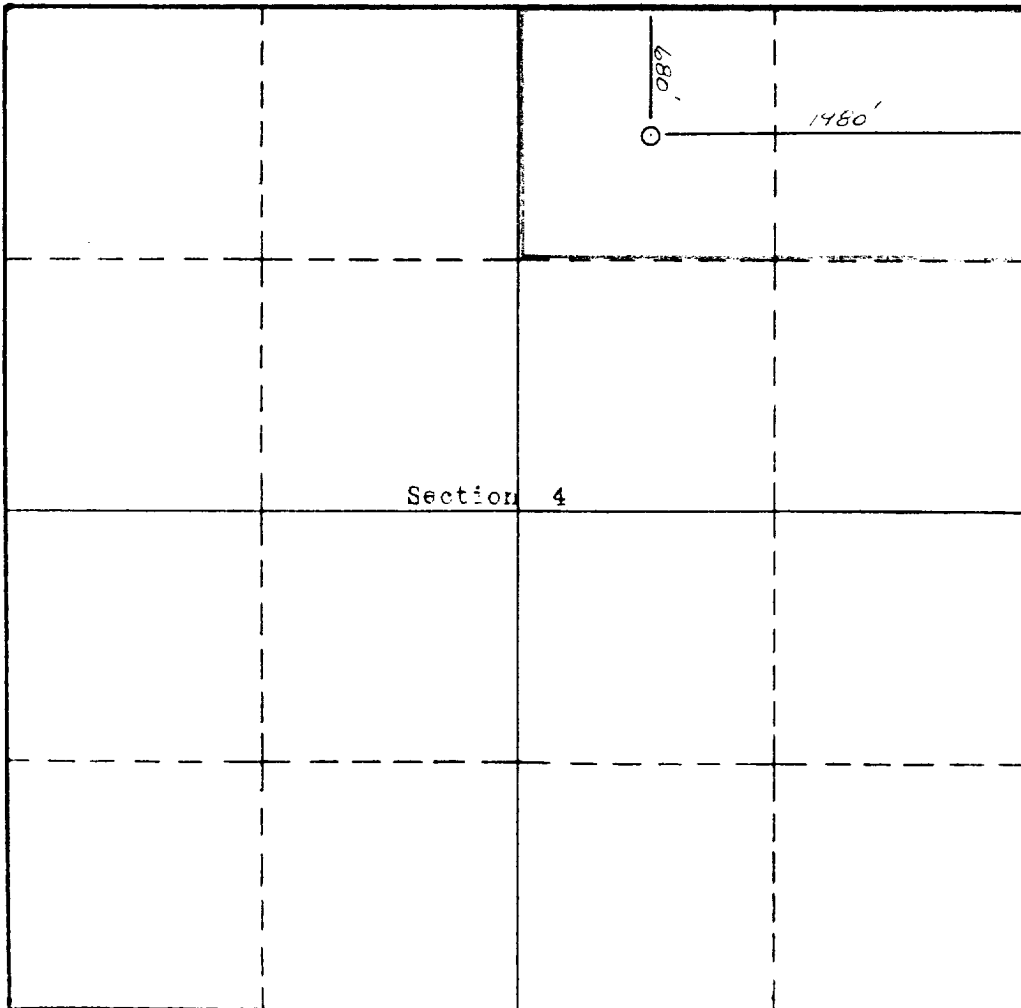

This is to certify that the information in Section A above is true and complete to the best of my knowledge and belief.

More Moore & Miller
(Operator)

by Stephen H. Kinney
(Representative)

Armington N. M.
Address

This is to certify that the well location shown on the plat in Section B was plotted from field notes of actual surveys made by me or under my supervision and that the same is true and correct to the best of my knowledge and belief.

Date Surveyed Feb 19, 1956

STEPHEN H. KINNEY,
Registered Professional
Engineer and/or Land Surveyor.

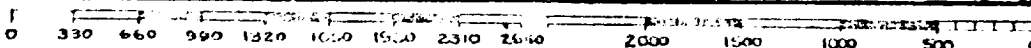

(See instructions for completing this form on the reverse side)

Certificate No. 803