

STATE OF NEW MEXICO
ENERGY AND MINERALS DEPARTMENT

OIL CONSERVATION DIVISION
P. O. BOX 2088
SANTA FE, NEW MEXICO 87501

30-045-24901

Form C-101
Revised 10-1-78

NO. OF COPIES RECEIVED	
DISTRIBUTION	
SANTA FE	
FILE	
U.S.G.S.	
LAND OFFICE	
OPERATOR	

5A. Indicate Type of Lease
STATE ☒ FEE ☐

5. State Oil & Gas Lease No.
I-2986

APPLICATION FOR PERMIT TO DRILL, DEEPEN, OR PLUG BACK

1a. Type of Work b. Type of Well OIL WELL <input type="checkbox"/> GAS WELL <input type="checkbox"/> OTHER <input type="checkbox"/> DRILL <input checked="" type="checkbox"/> DEEPEN <input type="checkbox"/> PLUG BACK <input type="checkbox"/> SINGLE ZONE <input checked="" type="checkbox"/> MULTIPLE ZONE <input type="checkbox"/>		7. Unit Agreement Name
2. Name of Operator Kenai Oil & Gas Inc.		8. Farm or Lease Name State of New Mexico-36
3. Address of Operator 2000 Energy Center One, 717-17th St. Denver, Colorado-80202		9. Well No. 21
4. Location of Well UNIT LETTER C LOCATED 590 FEET FROM THE North LINE AND 2030 FEET FROM THE West LINE OF SEC. 36 TWP. 24N RGE. 8W NMPM		10. Field and Pool, or Wildcat Lybrook Gallup Ext.
		12. County San Juan
19. Proposed Depth 5850		19A. Formation Gallup
20. Rotary or C.T. Rotary		
21. Elevations (Show whether DF, RT, etc.) 6890 G.L.	21A. Kind & Status Plug. Band Blanket	21B. Drilling Contractor West Wind
		22. Approx. Date Work will start 3-15-1981

23.

PROPOSED CASING AND CEMENT PROGRAM

SIZE OF HOLE	SIZE OF CASING	WEIGHT PER FOOT	SETTING DEPTH	SACKS OF CEMENT	EST. TOP
12 1/2	8 5/8	24#	250	200SX	Surface
7 7/8	4 1/2	10.5#	5850	1000SX	900'

The NENW of Section 36 is dedicated to this well.

None dedicated gas

Selectively test, perforate, and sandwater fracture the Gallup formation.

A 3000 psi WP and 6000 psi test double gate preventor with blind and pipe rams will be used for blowout prevention.

APPROVAL VALID
FOR 90 DAYS UNLESS
DRILLING COMMENCED,

EXPIRES 4-2-81



IN ABOVE SPACE DESCRIBE PROPOSED PROGRAM; IF PROPOSAL IS TO DEEPEN OR PLUG BACK, GIVE DATA ON PRESENT PRODUCTIVE ZONE AND PROPOSED NEW PRODUCTIVE ZONE. GIVE BLOWOUT PREVENTER PROGRAM, IF ANY.

I hereby certify that the information above is true and complete to the best of my knowledge and belief.

Signed JOE F. ELLEGE Title Agent/Kenai Oil & Gas, Inc. Date 2-24-81

(This space for State Use)

SUPERVISOR DISTRICT # 3

APPROVED BY Frank J. Chung TITLE DATE

CONDITIONS OF APPROVAL, IF ANY:

MAR 2 1981



THE UNIVERSITY OF CHICAGO
LIBRARY
1960

OIL CONSERVATION DIVISION

P. O. BOX 2088

SANTA FE, NEW MEXICO 87501

Form C-102
Revised 10-1-78STATE OF NEW MEXICO
ENERGY AND MINERALS DEPARTMENT

All distances must be from the outer boundaries of the Section.

Operator KENAI OIL & GAS COMPANY			Lease STATE OF NEW MEXICO 36		Well No. 21
Unit Letter C	Section 36	Township 24N	Range 8W	County San Juan	
Actual Footage Location of Well: 590 feet from the North line and 2030 feet from the West line					
Ground Level Elev: 6890	Producing Formation Gallup	Pool Jedrook (Bt.)		Dedicated Acreage: 40 Acres	

1. Outline the acreage dedicated to the subject well by colored pencil or hatchure marks on the plat below.
2. If more than one lease is dedicated to the well, outline each and identify the ownership thereof (both as to working interest and royalty).
3. If more than one lease of different ownership is dedicated to the well, have the interests of all owners been consolidated by communitization, unitization, force-pooling, etc?

☐ Yes ☐ No If answer is "yes," type of consolidation _____

If answer is "no," list the owners and tract descriptions which have actually been consolidated. (Use reverse side of this form if necessary.) _____

No allowable will be assigned to the well until all interests have been consolidated (by communitization, unitization, forced-pooling, or otherwise) or until a non-standard unit, eliminating such interests, has been approved by the Commission.

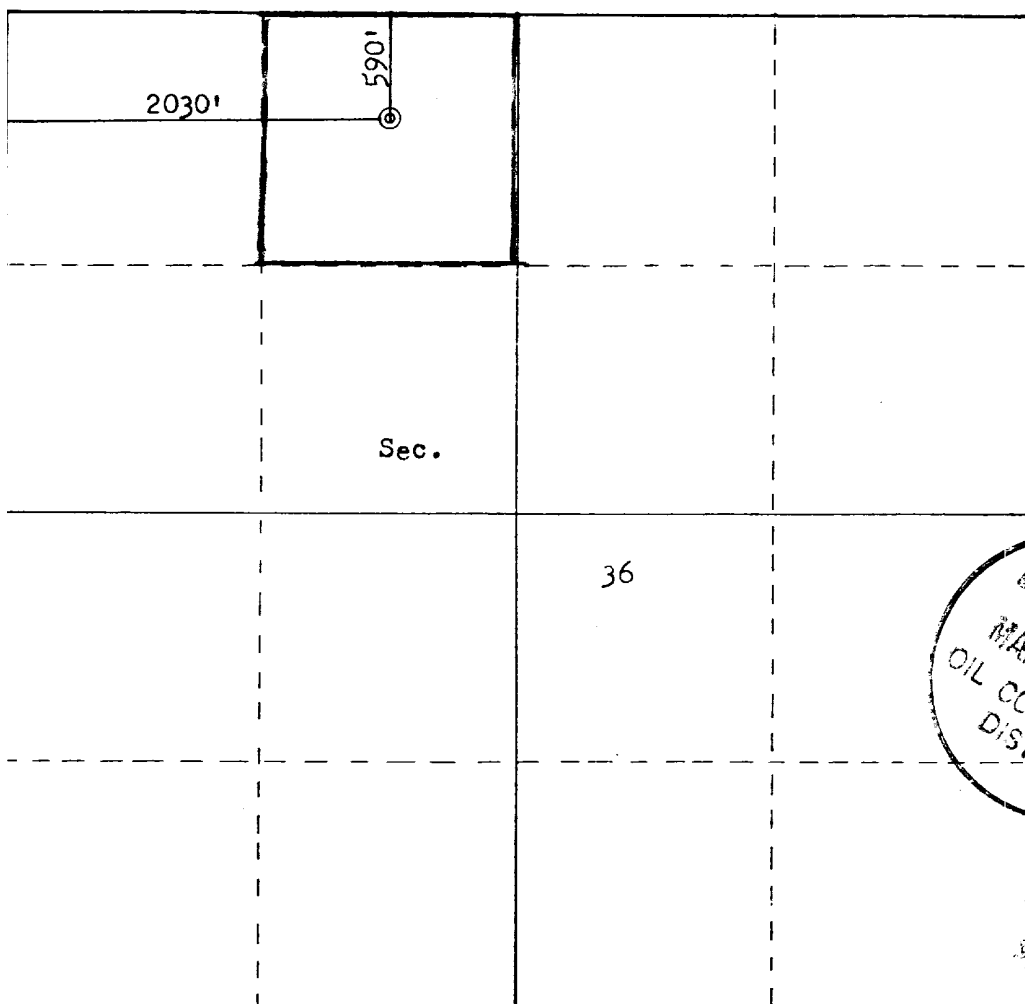

CERTIFICATION

I hereby certify that the information contained herein is true and complete to the best of my knowledge and belief.

CRISTINA L. LEE

BY

JOE ELLLEDGE

Name

Joe Ellledge

Position

Agent

Company

Kenai Oil & Gas Inc.

Date

2-24-81

I hereby certify that the well location shown on this plat was plotted from field notes and actual surveys made by me or under my supervision, and that the same are true and correct to the best of my knowledge and belief.

Date Surveyed

February 16, 1981

Registered Professional Engineer
and Land Surveyor

Fred B. Kerr, Jr.
Fred B. Kerr, Jr.

Certificate No.

3950

FRED B. KERR, JR.
NEW MEXICO

FORM 24-11

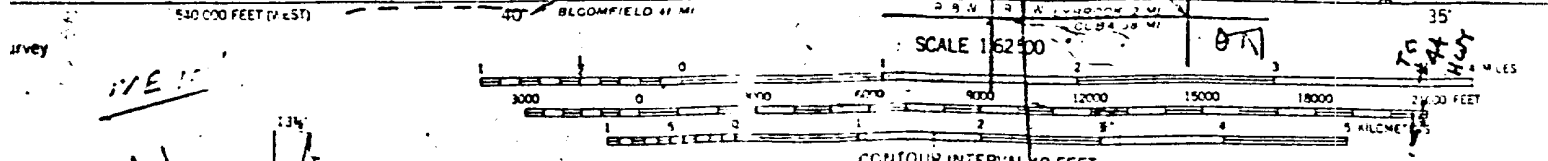
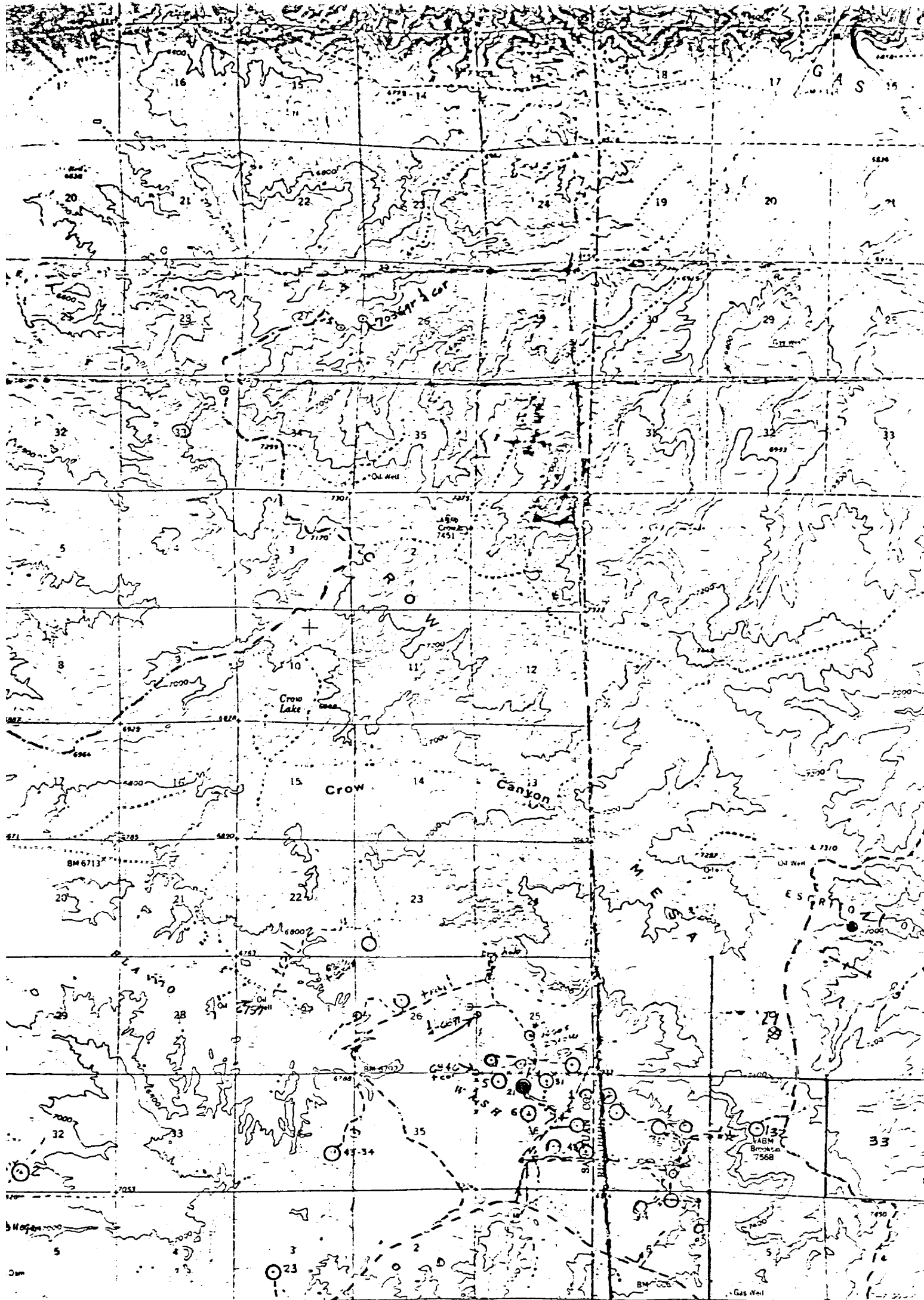

Vicinity Map for
KENAI OIL & GAS CO. #21 STATE OF NEW MEXICO 36
590'FNL 2030'FWL Sec. 36-T24N-R8W
SAN JUAN COUNTY, NEW MEXICO

State Land Dept.
APPROXIMATE MEAN DECLINATION, 1959