

NO. OF COPIES RECEIVED	
DISTRIBUTION	
SANTA FE	
FILE	
U.S.G.S.	
LAND OFFICE	
OPERATOR	

5A. Indicate Type of Lease
STATE ☒ FEE ☐

5. State Oil & Gas Lease No.
I-2986

APPLICATION FOR PERMIT TO DRILL, DEEPEN, OR PLUG BACK

1a. Type of Work b. Type of Well OIL WELL <input checked="" type="checkbox"/> GAS WELL <input type="checkbox"/> OTHER <input type="checkbox"/> DRILL <input checked="" type="checkbox"/> DEEPEN <input type="checkbox"/> PLUG BACK <input type="checkbox"/> SINGLE ZONE <input checked="" type="checkbox"/> MULTIPLE ZONE <input type="checkbox"/>		7. Unit Agreement Name
2. Name of Operator Kenzi Oil & Gas Inc.		8. Farm or Lease Name State of New Mexico-36
3. Address of Operator 2000 Energy Center One, 717-17th St., Denver, Colorado 80202		9. Well No. 43
4. Location of Well UNIT LETTER I LOCATED 1780 FEET FROM THE South LINE AND 350 FEET FROM THE East LINE OF SEC. 36 TWP. 24N RGE. 8W NMPM		10. Field and Pool, or Wildcat Lubbock Gallup Fld.
11. County San Juan		12. County San Juan
19. Proposed Depth 5350		19A. Formation Gallup
20. Rotary or C.T. Rotary		21. Elevations (Show whether D.R.T., etc.) 6937 G.I.
21A. Kind & Status Plug. Bond Blanket		21B. Drilling Contractor Westwind
22. Approx. Date Work will start 3-25-81		

PROPOSED CASING AND CEMENT PROGRAM

SIZE OF HOLE	SIZE OF CASING	WEIGHT PER FOOT	SETTING DEPTH	SACKS OF CEMENT	EST. TOP
12 1/2	8 5/8	24 1/2	250'	200 Sx	Surface
7 7/8	4 1/2	10.5#	5350	1000 Sx	900'

Gas is not dedicated

The NESE of Section 36 is dedicated to this well.

Selectively test, perforate, and sandwater fracture the Gallup formation.
A 3000 psi W.P. and 6000 psi test double gate preventer will be used for blow out prevention. It will be equipped with blind and pipe rams.

APPROVAL VALID
FOR 90 DAYS UNLESS
DRILLING COMMENCED

EXPIRES

9-3-81



IN ABOVE SPACE DESCRIBE PROPOSED PROGRAM; IF PROPOSAL IS TO DEEPEN OR PLUG BACK, GIVE DATA ON PRESENT PRODUCTIVE ZONE AND PROPOSED NEW PRODUCTIVE ZONE. GIVE BLOWOUT PREVENTER PROGRAM, IF ANY.

I hereby certify that the information above is true and complete to the best of my knowledge and belief.

Signed [Signature] Title Agent Date 2-24-81

(This space for State Use)

APPROVED BY [Signature] TITLE [Signature] DATE MAR 1981

CONDITIONS OF APPROVAL, IF ANY:

OIL CONSERVATION DIVISION

P. O. BOX 2086

SANTA FE, NEW MEXICO 87501

Form C-107
Revised 10-1-78

STATE OF NEW MEXICO

DEPT. OF MINERALS DEPARTMENT

All distances must be from the outer boundaries of the Section.

Operator KENAI OIL & GAS COMPANY			Lease STATE OF NEW MEXICO 36		Well No. 43
Unit Letter I	Section 36	Township 24N	Range 8W	County San Juan	
Actual Footage Location of Well: 1780 feet from the South line and 350 feet from the East line					
Ground Level Elev. 6937	Producing Formation Salt	Pool Kenai Oil & Gas Co.		Dedicated Acreage: 40 Acres	

1. Outline the acreage dedicated to the subject well by colored pencil or hachure marks on the plat below.
2. If more than one lease is dedicated to the well, outline each and identify the ownership thereof (both as to working interest and royalty).
3. If more than one lease of different ownership is dedicated to the well, have the interests of all owners been consolidated by communitization, unitization, force-pooling, etc?

☐ Yes ☐ No If answer is "yes," type of consolidation _____

If answer is "no," list the owners and tract descriptions which have actually been consolidated. (Use reverse side of this form if necessary.) _____

No allowable will be assigned to the well until all interests have been consolidated (by communitization, unitization, forced-pooling, or otherwise) or until a non-standard unit, eliminating such interests, has been approved by the Commission.

Sec.		36		350'
				1780'

Scale: 1"=1000'

CERTIFICATION

I hereby certify that the information contained herein is true and complete to the best of my knowledge and belief.

Name

Position

Company

Date

Date

I hereby certify that the well location shown on this plat was plotted from field notes of actual surveys made by me or under my supervision, and that the same is true and correct to the best of my knowledge and belief.

Date Surveyed

February 16, 1981

Registered Professional Engineer and Land Surveyor

Fred B. Kern

Certificate No.

3950

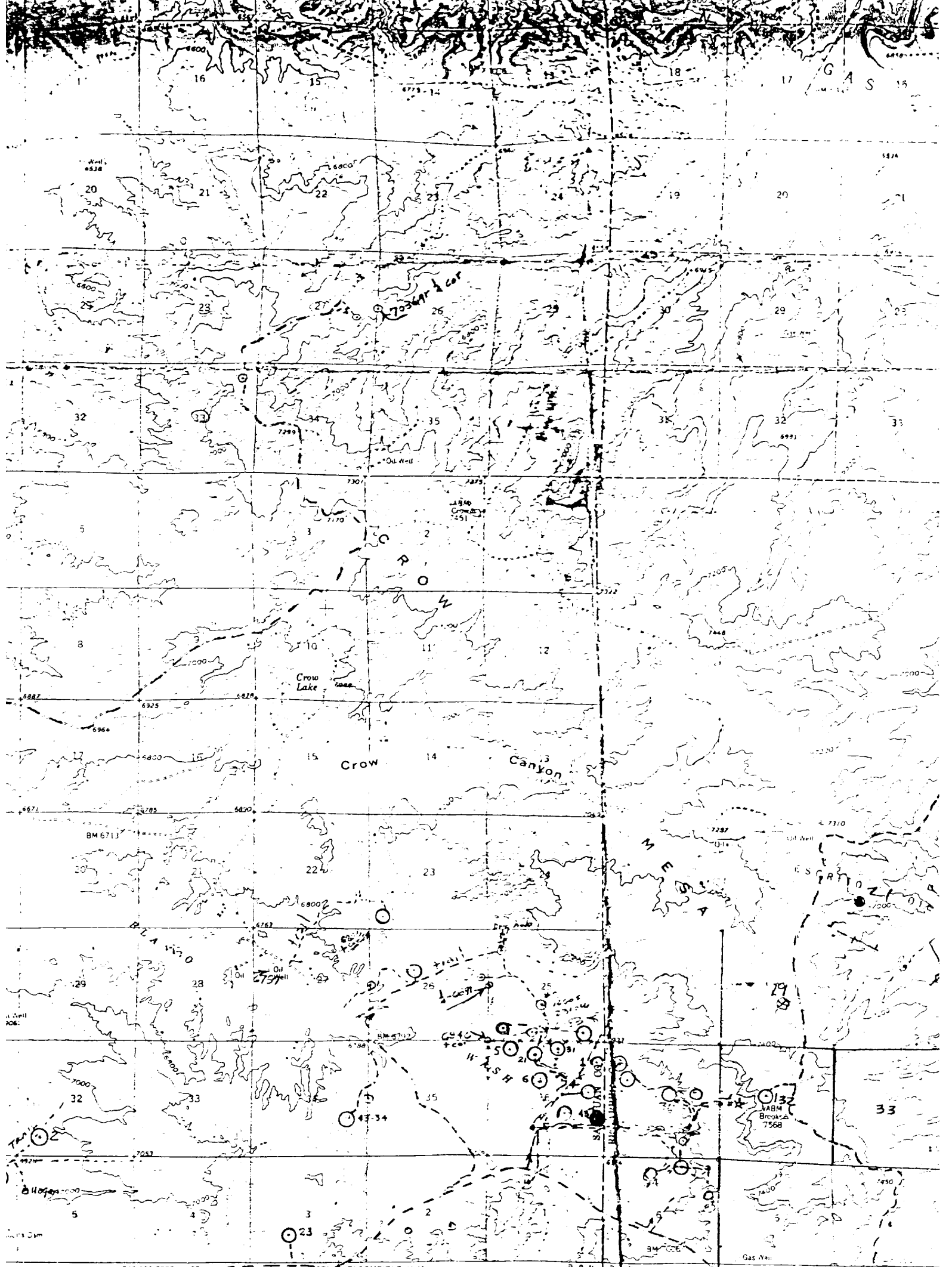

Survey
11
system
5
111

540,000 FEET (EST.)
BLOOMFIELD 41 MI.
SCALE 1:62,500
3000 0 4000 8000 12000 16000 18000 20000 FEET
5 KILOMETERS
CONTour INTERVAL 40 FEET

TRUE NORTH
MAGNETIC NORTH
APPROXIMATE MEAN
DECLINATION 1959

1861 F 6906 Z
Vicinity Map for
KENAI OIL & GAS CO. #43 STATE OF NEW MEXICO 36
1780'FSL 350'FEL Sec. 36-T24N-R8W
SAN JUAN COUNTY, NEW MEXICO