

UNITED STATES
DEPARTMENT OF THE INTERIOR
GEOLOGICAL SURVEY

30-045-25064

D. LEASE DESIGNATION AND SERIAL NO.

N00-C-14-20-8452

G. IF INDIAN, ALIQUOT OR TRIBE NAME

7. UNIT AGREEMENT NAME

8. FARM OR LEASE NAME

SOUTH BLANCO NAVAJO 25

9. WELL NO.

1

10. FIELD AND POOL, OR WILDCAT

LYBROOK GALLUP EXT.

11. SEC., T., R., M., OR BLK.
AND SURVEY OR AREA

25-24N-8W

12. COUNTY OR PARISH 13. STATE

SAN JUAN

NM

1a. TYPE OF WORK

DRILL ☒DEEPEN ☐PLUG BACK ☐

b. TYPE OF WELL

OIL

WELL ☒

GAS

WELL ☐

OTHER

SINGLE

ZONE ☐

MULTIPLE

ZONE ☐

2. NAME OF OPERATOR

MESA PETROLEUM COMPANY

3. ADDRESS OF OPERATOR

1660 Lincoln, 2800 Lincoln Center, Denver, Colorado 80264

4. LOCATION OF WELL (Report location clearly and in accordance with any State requirements.)

At surface

At proposed prod. zone 330/S & 950'/E
same

14. DISTANCE IN MILES AND DIRECTION FROM NEAREST TOWN OR POST OFFICE*

15. DISTANCE FROM PROPOSED*

LOCATION TO NEAREST
PROPERTY OR LEASE LINE, FT.
(Also to nearest drlg. unit line, if any)18. DISTANCE FROM PROPOSED LOCATION*
TO NEAREST WELL, DRILLING, COMPLETED,
OR APPL. FOR, ON HIS LEASE, FT.

16. NO. OF ACRES IN LEASE

160

19. PROPOSED DEPTH

9675

17. NO. OF ACRES ASSIGNED
TO THIS WELL

40

20. ROTARY OR CABLE TOOLS

ROTARY

21. ELEVATION (Show whether DF, RT, GR, etc.)

6911' GL

22. APPROX. DATE WORK WILL START*

MARCH 1, 1981

23.

PROPOSED CASING AND CEMENTING PROGRAM

SIZE OF HOLE	SIZE OF CASING	WEIGHT PER FOOT	SETTING DEPTH	QUANTITY OF CEMENT
12 1/4	8 5/8	24	250	200 sks
7 7/8	4 1/2	10.5	5675	950 sks

This action is subject to administrative
appeal pursuant to 30 CFR 290.

(SEE ATTACHMENTS)

GAS UNDER THIS LEASE IS NOT DEDICATED TO A CONTRACT.



IN ABOVE SPACE DESCRIBE PROPOSED PROGRAM: If proposal is to deepen or plug back, give data on present productive zone and proposed new productive zone. If proposal is to drill or deepen directionally, give pertinent data on subsurface locations and measured and true vertical depths. Give blowout preventer program, if any.

24.

SIGNED

John Alexander

TITLE

Agent

DATE

February 23, 1981

(This space for Federal or State office use)

PERMIT NO.

APPROVAL DATE

APPROVED BY

TITLE

CONDITIONS OF APPROVAL, IF ANY:

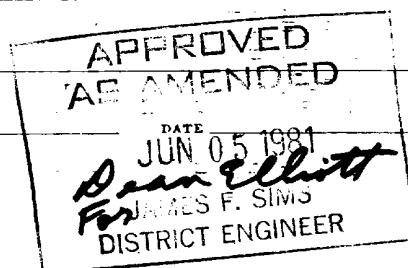

OIL CONSERVATION DIVISION

STATE OF NEW MEXICO
ENERGY AND MINERALS DEPARTMENTP. O. BOX 7088
SANTA FE, NEW MEXICO 87501Form C-107
Revised 10-1-7

All distances must be from the outer boundaries of the Section.

Operator MESA PETROLEUM COMPANY			Lease SOUTH BLANCO-NAVAJO 25		Well No. 1
Unit Letter P	Section 25	Township 24N	Range 8W	County San Juan	
Actual Footage Location of Well: 330 feet from the South line and 950 feet from the East line					
Ground Level Elev. 6911	Producing Formation Gallup		Pool Lybrook - Gallup		Dedicated Acreage: 40 Acres

1. Outline the acreage dedicated to the subject well by colored pencil or hatchure marks on the plat below.
2. If more than one lease is dedicated to the well, outline each and identify the ownership thereof (both as to working interest and royalty).
3. If more than one lease of different ownership is dedicated to the well, have the interests of all owners been consolidated by communitization, unitization, force-pooling, etc?

☐ Yes ☐ No If answer is "yes," type of consolidation _____

If answer is "no," list the owners and tract descriptions which have actually been consolidated. (Use reverse side of this form if necessary.) _____

No allowable will be assigned to the well until all interests have been consolidated (by communitization, unitization, forced-pooling, or otherwise) or until a non-standard unit, eliminating such interests, has been approved by the Commission.

		Sec.	
		25	

Scale: 1"=1000'

CERTIFICATION

I hereby certify that the information contained herein is true and complete to the best of my knowledge and belief.

Jeffrey J. Bollschweiler
Name: **Jeffrey J. Bollschweiler**

Position
Agent

Company
MESA PETROLEUM COMPANY

Date
February 23, 1981

I hereby certify that the well location shown on this plat was plotted from field notes of actual surveys made by me or under my supervision, and that the same is true and correct to the best of my knowledge and belief.

Date Surveyed
January 26, 1981

Registered Professional Engineer
and Land Surveyor

Fred B. Kerr Jr.
Name: **Fred B. Kerr Jr.**

Certificate No. **3950**
State of **NEW MEXICO**

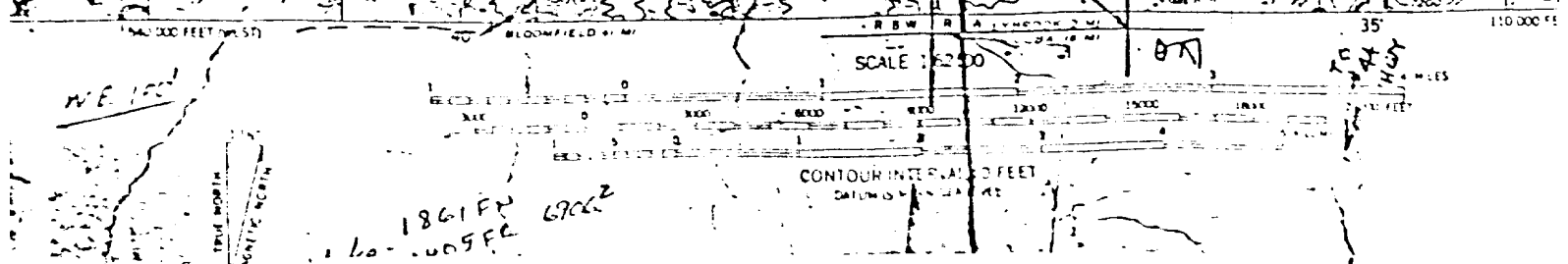
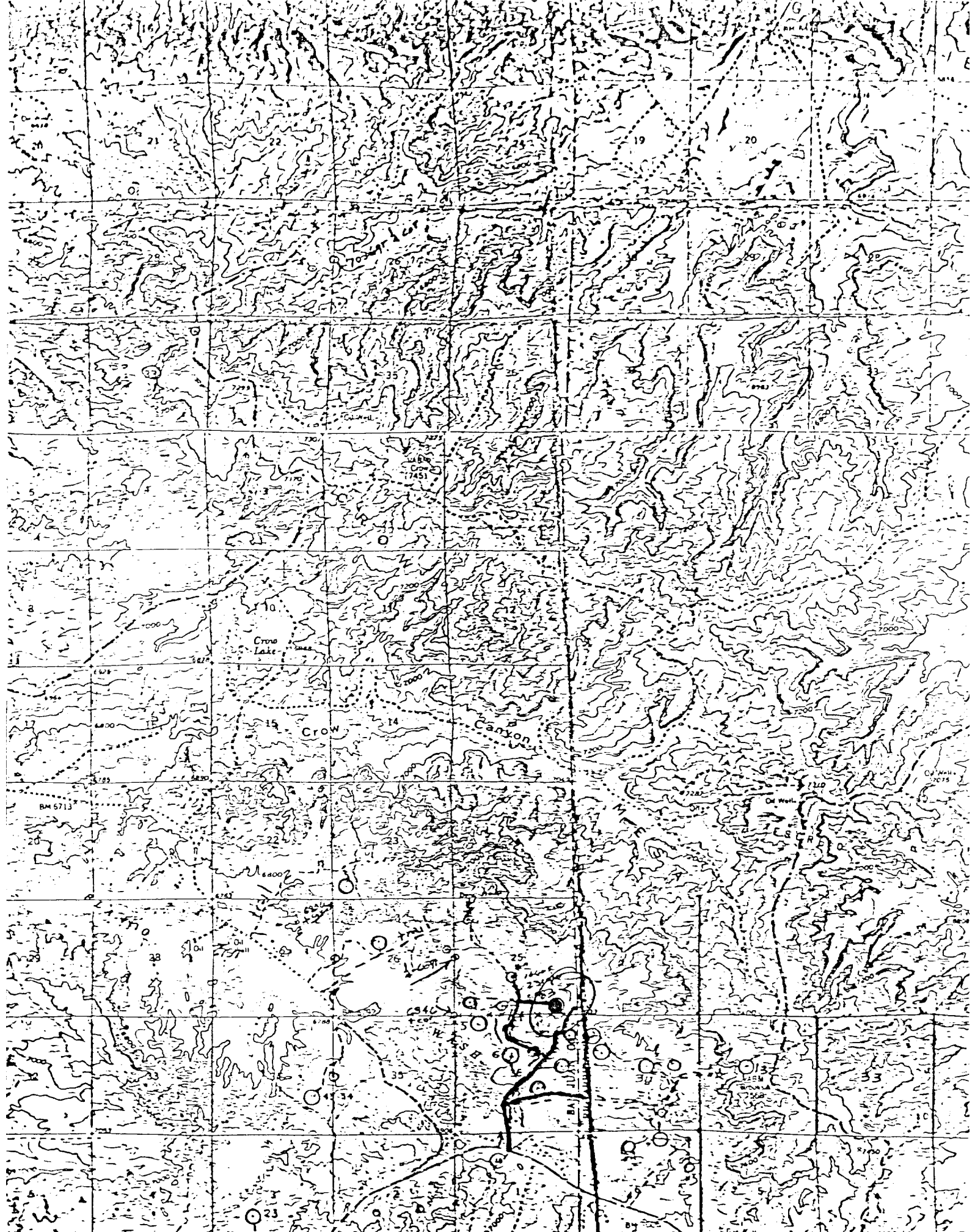

Vicinity Map for
MESA FUEL OIL COMPANY #1 SOUTH BLANCO-NAVAJO 25
330' E 1/4 Sec. 25-T21N-R6W
SAN JUAN COUNTY, NEW MEXICO