

State of New Mexico
Energy, Minerals and Natural Resources Department
OIL CONSERVATION DIVISION
PO Box 2088
Santa Fe, New Mexico 87504-2088

SUNDRY NOTICES AND REPORTS ON WELLS

Do not use this form for proposals to drill or to deepen or reentry to a different reservoir. Use "APPLICATION FOR PERMIT--" for such proposals

FORM APPROVED
Form C-103
Revised 1-1-89

SUBMIT IN TRIPLICATE		5. Lease Designation and Serial No. L-2986
		6. If Indian, Allottee or Tribe Name
		7. If Unit or CA, Agreement Designation
1. Type of Well <input checked="" type="checkbox"/> Oil Well <input type="checkbox"/> Gas Well <input type="checkbox"/> Other	8. Well Name and No. State of New Mexico #36-44	
2. Name of Operator Thompson Engineering & Production Corp	9. API Well No. 30-045-25199	
3. Address and Telephone No. 7415 East Main Farmington, NM 87402 505-327-4892	10. Field and Pool, or Exploratory Area Lybrook Gallup	
4. Location of Well (Footage, Sec., T., R., M., or Survey Description) 890' FSL & 790' FEL, Sec. 36, T24N, R8W, Unit P	11. County or Parish, State San Juan County, NM.	

CHECK APPROPRIATE BOX(s) TO INDICATE NATURE OF NOTICE, REPORT, OR OTHER DATA

TYPE OF SUBMISSION	TYPE OF ACTION
<input type="checkbox"/> Notice of Intent	<input type="checkbox"/> Abandonment
<input checked="" type="checkbox"/> Subsequent Report	<input checked="" type="checkbox"/> Recompletion
<input type="checkbox"/> Final Abandonment	<input type="checkbox"/> Plugging Back
	<input type="checkbox"/> Casing Repair
	<input type="checkbox"/> Altering Casing
	<input type="checkbox"/> Other _____
	<input type="checkbox"/> Change of Plans
	<input type="checkbox"/> New Construction
	<input type="checkbox"/> Non-Routine Fracturing
	<input type="checkbox"/> Water Shut-Off
	<input type="checkbox"/> Conversion to Injection
	<input type="checkbox"/> Dispose Water
	(Note: Report results of multiple completion on Well Completion or Recompletion Report and Log form.)

13. Describe Proposed or Completed Operations (Clearly state all pertinent details, and give pertinent dates, including estimated date of starting any proposed work. If well is directionally drilled, give subsurface locations and measured and true vertical depths for all markers and zones pertinent to this work.)*

This well is currently being evaluated for up hole re-completion potential. In the event that the economics prove to be unfavorable the well will be plugged and abandoned according to the attached procedure.

RECEIVED
JUL 15 1997
OIL CON. DIV.
DIST. 3

14. I hereby certify that the foregoing is true and correct

Signed John C. Thompson (John C. Thompson) Title Agent/Engineer Date 06/16/97

(This space for Federal or State office use)

Approved by _____ Title _____ Date _____

Conditions of approval, if any:

* Bring in compliance prior to 9-16-97

**Thompson Engineering & Production Corp.
State of New Mexico #36-44**

P&A Procedure

Location: 36/24N/8W
San Juan County, New Mexico

Date: July 3, 1997

Field: Lybrook Gallup

Elev: GL 6900'

Prior to Move in:

1. Make sure all anchors are in place.
2. Dig reserve pit.

Procedure:

1. MOL and RU pulling unit. Hold safety meeting. Blow well down and kill with 2% KCl water, if necessary.
2. ND WH and NU BOP. NU 2-3/8" relief line.
3. PU & tally 2-3/8" workstring. TIH to cement retainer at 2002'. Note: Retainer was set 4/16/97.

Plug #1

4. Sting into retainer (pressure test tbg. prior to pumping cement). Mix & pump 283 sx (334 cu.ft.) of Class "B" cement. Sting out of retainer leaving 1 bbls of cement on top or retainer. Reverse tubing clean & pull up to 1343'.

Plug #2 (1343' - 1139')

5. Mix & pump 16 sx (18.6 cu.ft.) of Class "B" neat cement w/ 4% CaCl₂. Spot cement in a balanced plug to cover Ojo Alamo. Pull up and reverse tbg. clean. WOC. TIH and confirm cement top.

Plug #3

6. Pull up to 274'. Mix & pump 22 sx (26 cu.ft.) or until cement circulates to surface. TOH (washing cement of tubing on way out). Top of casing with cement.
7. Cut off well head and anchors. Install P & A marker and restore location per NMOCD requirements.

J

John C. Thompson

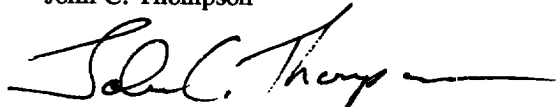
Engineer

WALSH ENGINEERING & PRODUCTION CORP.

State of New Mexico #36-44

890' FSL & 790' FEL

Sec 36 T24N R8W

revised: 4/16/97 jct

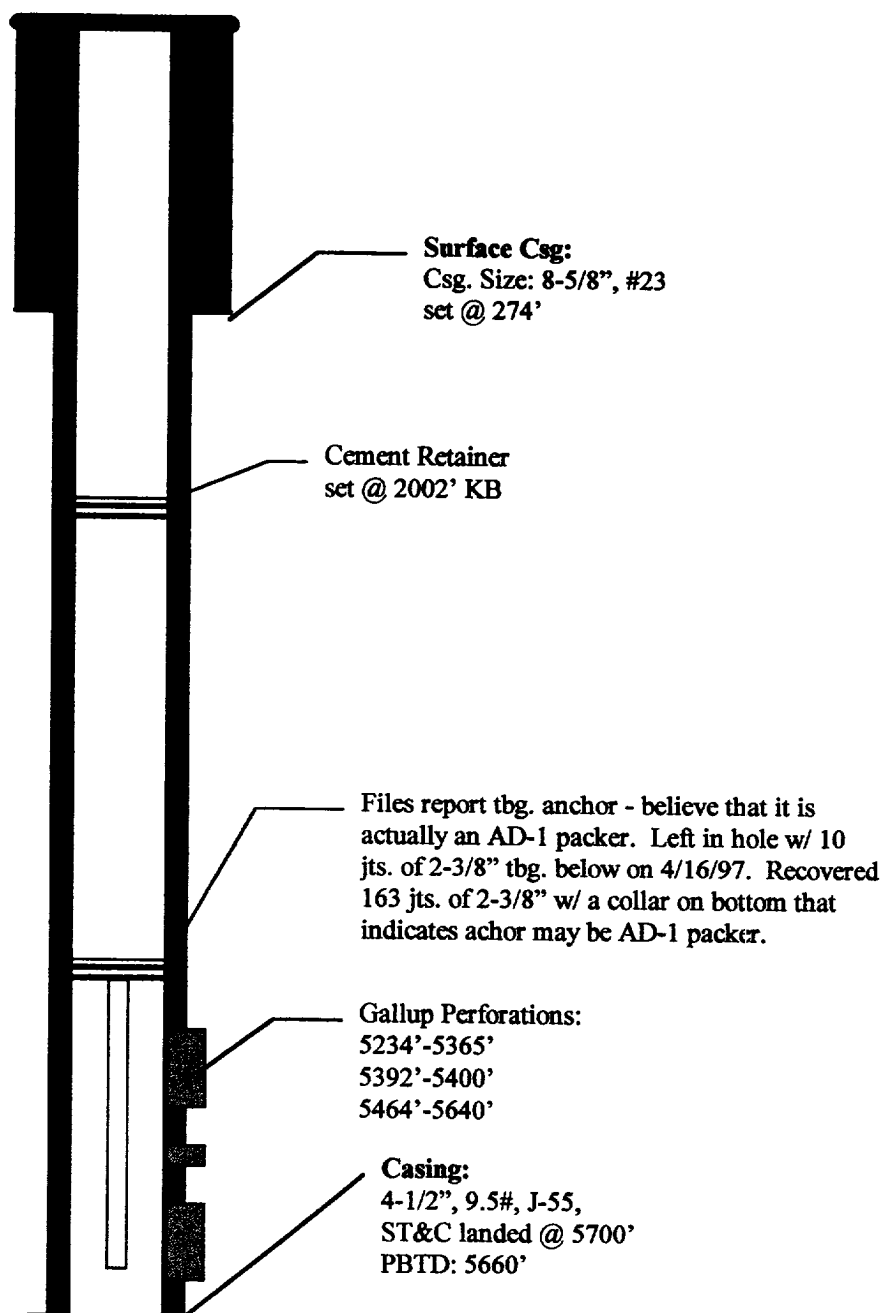

WALSH ENGINEERING & PRODUCTION CORP.

State of New Mexico #36-44

890' FSL & 790' FEL

Sec 36 T24N R8W

revised: 4/16/97 jct

Formation Tops	
Ojo Alamo	1139'
Pictured Cliffs	3357'
Point Lookout	4169'
Mancos	4437'
Gallup	5236'

Plug #1
5660' - 2002'
283 sx.

