

UNITED STATES
DEPARTMENT OF THE INTERIOR
BUREAU OF LAND MANAGEMENTFORM APPROVED
Budget Bureau No. 1004-0135
Expires: March 31, 1993

SUNDRY NOTICES AND REPORTS ON WELLS

Do not use this form for proposals to drill or to deepen or reentry to a different reservoir.
Use "APPLICATION FOR PERMIT -" for such proposals

SUBMIT IN TRIPLICATE

1. Type of Well <input type="checkbox"/> Oil Well <input type="checkbox"/> Gas Well <input checked="" type="checkbox"/> Other Salt Water Disposal Well	5. Lease Designation and Serial No. NM 97108
2. Name of Operator Cugan Production Corp.	6. If Indian, Allotted or Tribe Name
3. Address and Telephone No. P.O. Box 420, Farmington, NM 87499 (505) 325 - 1821	7. If Unit or CA, Agreement Designation
4. Location of Well (Footage, Sec., T., R., M., or Survey Description) 1650' FSL & 990' FWL (NW/4 SW/4) Unit L, Sec. 6, T24N, R9W	8. Well Name and No. Sanchez O'Brien #1
	9. API Well No. 30 045 25298
	10. Field and Pool, or Exploratory Area Blanco Mesaverde
	11. County or Parish, State San Juan, NM

12. CHECK APPROPRIATE BOX(s) TO INDICATE NATURE OF NOTICE, REPORT, OR OTHER DATA	
TYPE OF SUBMISSION	TYPE OF ACTION
<input type="checkbox"/> Notice of Intent	<input type="checkbox"/> Abandonment
<input checked="" type="checkbox"/> Subsequent Report	<input type="checkbox"/> Recompletion
<input type="checkbox"/> Final Abandonment Notice	<input type="checkbox"/> Plugging Back
	<input type="checkbox"/> Casing Repair
	<input type="checkbox"/> Altering Casing
	<input checked="" type="checkbox"/> Other <u>Mechanical Integrity Test</u>
	<input type="checkbox"/> Change of Plans
	<input type="checkbox"/> New Construction
	<input type="checkbox"/> Non-Routine Fracturing
	<input type="checkbox"/> Water Shut-Off
	<input type="checkbox"/> Conversion to Injection
	<input type="checkbox"/> Dispose Water
	(Note: Report results of multiple completion on Well Completion or Recompletion Report and Log form.)

13. Describe Proposed or Completed Operations (Clearly state all pertinent details, and give pertinent dates, including estimated date of starting any proposed work. If well is directionally drilled, give subsurface locations and measured and true vertical depths for all markers and zones pertinent to this work.)

Pressure tested casing @ 530 psi - held for 30 minutes, passed MIT. Test witnessed by Bruce Martin, NMOCD.

Test completed on February 19, 2002.

(See ^{back} attachment.)

14. I hereby certify that the foregoing is true and correct			
Signed	<u>Terry Kochis</u>	Title	Petroleum Engineer
	Terry Kochis	Date	2/25/2002
This space for Federal or State office use)			
Approved by		Title	
Conditions of approval, if any:		Date	

Title 18 U.S.C. Section 1001, makes it a crime for any person knowingly and willfully to make to any department or agency of the United States any false, fictitious or fraudulent statements or representations as to any matter within its jurisdiction.

*See Instruction on Reverse Side

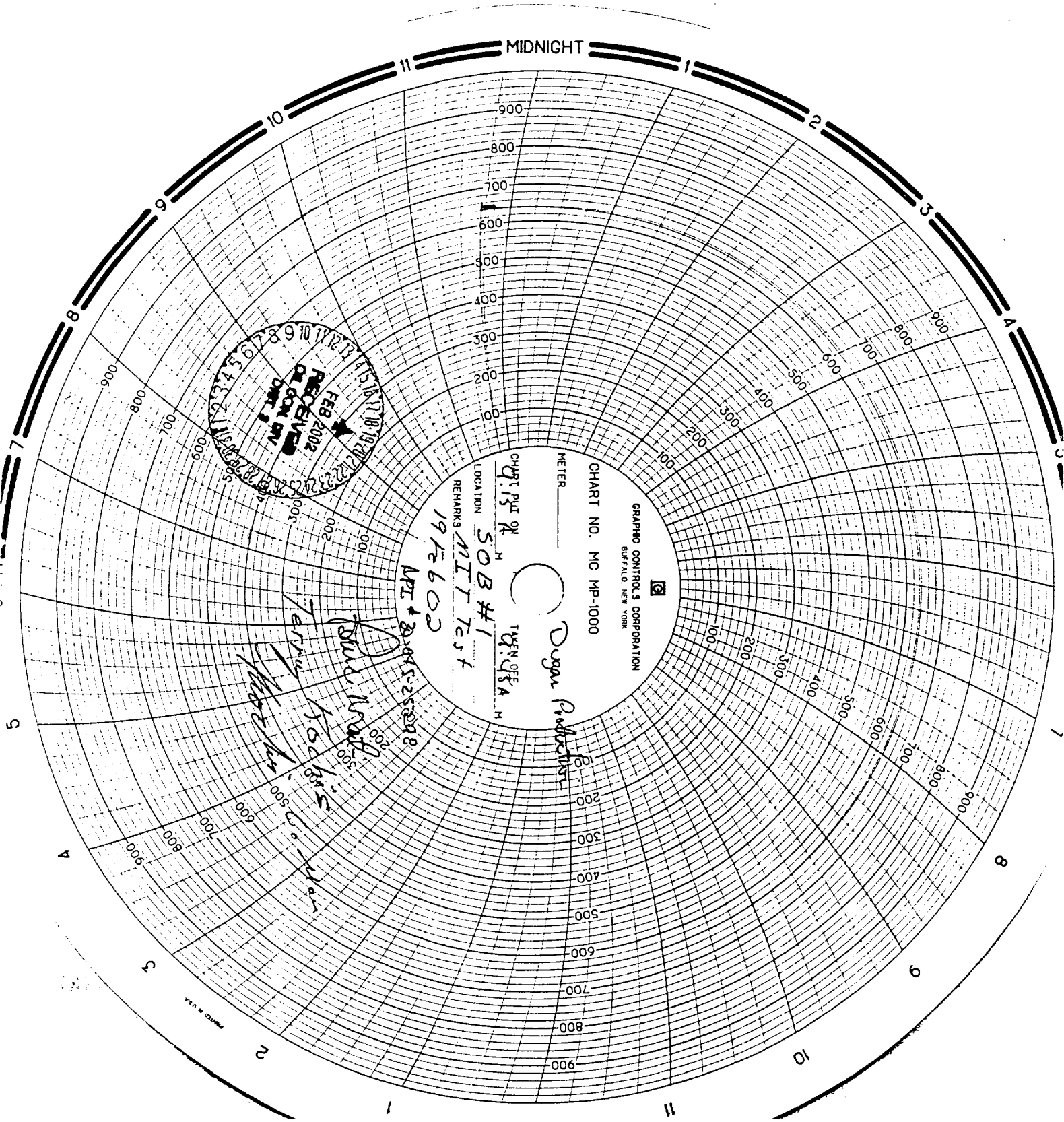

MIDNIGHT

FEB 2002
RECEIVED
AT 00X 00V
DPT 2

GRAPHIC CONTROLS CORPORATION
BUFFALO, NEW YORK

CHART NO. MC MP-1000

METER

CHART PUT ON

9:15 PM

9:15 PM

9:15 PM

9:15 PM

9:15 PM

9:15 PM

9:15 PM

9:15 PM

9:15 PM

9:15 PM

9:15 PM

9:15 PM

9:15 PM

9:15 PM

9:15 PM

9:15 PM

LOCATION

MITT

MITT

MITT

MITT

MITT

MITT

MITT

MITT

MITT

MITT

MITT

MITT

MITT

MITT

MITT

MITT

MITT

APL 1000-25008

John Maffei
Terry Hochstetler
Charles A. ...