

UNITED STATES
DEPARTMENT OF THE INTERIOR
BUREAU OF LAND MANAGEMENT

APPLICATION FOR PERMIT TO DRILL, DEEPEN, OR PLUG BACK

1a. TYPE OF WORK
DRILL ☒ DEEPEN ☐ PLUG BACK ☐

b. TYPE OF WELL
OIL WELL ☒ GAS WELL ☐ OTHER ☐
SINGLE ZONE ☐ MULTIPLE ZONE ☐

2. NAME OF OPERATOR
Bannon Energy, Inc., C/O Daggett & Chenault, Inc.

3. ADDRESS OF OPERATOR
3539 E. 30th, Ste. 7B

4. LOCATION OF WELL (Report location clearly and in accordance with any State requirements.)
At surface
SE/4, Sec. 23, T24N, R8W
627' FSL X 1765' FEL
At proposed prod. zone

14. DISTANCE IN MILES AND DIRECTION FROM NEAREST TOWN OR POST OFFICE*
Approx. 8 miles NW of Escrito Trading Post

15. DISTANCE FROM PROPOSED*
LOCATION TO NEAREST
PROPERTY OR LEASE LINE, FT.
(Also to nearest drilg. unit line, if any)

18. DISTANCE FROM PROPOSED LOCATION*
TO NEAREST WELL, DRILLING, COMPLETED,
OR APPLIED FOR, ON THIS LEASE, FT.

21. ELEVATIONS (Show whether DF, RT, GR, etc.)
6837' GL

23. ~~This action is subject to technical and
procedural review pursuant to 43 CFR 3165.3
and appeal pursuant to 43 CFR 3165.4.~~

SIZE OF HOLE	SIZE OF CASING	WEIGHT PER FOOT	SETTING DEPTH
12 1/4"	8 5/8"	24.0 lb. J-55	300'
7 7/8"	4 1/2"	11.6 lb. K-55	5800'

5. LEASE DESIGNATION AND SERIAL NO.

NM-20304

6. IF INDIAN, ALLOTTEE OR TRIBE NAME

7. UNIT AGREEMENT NAME

South Blanco Federal Unit

8. FARM OR LEASE NAME

South Blanco Federal Unit

9. WELL NO.

23-3

10. FIELD AND POOL, OR WILDCAT

Lybrook - Gallup

11. SEC., T., R., M., OR BLK.
AND SURVEY OR AREA

Sec. 23, T24N, R8W

12. COUNTY OR PARISH

San Juan

13. STATE

NM

17. NO. OF ACRES ASSIGNED
TO THIS WELL

40

20. ROTARY OR CABLE TOOLS

Rotary

22. APPROX. DATE WORK WILL START*

September 1, 1990

DRILLING OPERATIONS AUTHORIZED ARE
SUBJECT TO COMPLIANCE WITH ATTACHED
"GENERAL REQUIREMENTS".
Cement to Surface

800 sx-volume to be calculated
subsequent to logging & circulation
to surface.

Well to be drilled to penetrate the Gallup formation. All producing intervals in the Gallup will be stimulated as necessary.

EXHIBITS:

- "A" Location & Elevation Plat
- "B" Ten Point Compliance Program
- "C" Blowout Preventor Diagram
- "D" Multi-Point Requirements of APD
- "E" Site Specific Checklist for Roads
(Attachment to "E" - Topo Map)

- "F" Drill Rig Layout
- "G" Completion Program Layout
- "H" Location Profile

The gas from this lease is committed.

IN ABOVE SPACE DESCRIBE PROPOSED PROGRAM: If proposal is to deepen or plug back, give data on present productive zone and proposed new productive zone. If proposal is to drill or deepen directionally, give pertinent data on subsurface locations and measured and true vertical depths. Give blowout preventer program, if any.

24. SIGNED Robert A. Chenault TITLE Agent, Bannon Energy, Inc. DATE 7/26/90

(This space for use by the Bureau of Land Management)

PERMIT NO. _____ APPROVAL DATE _____

APPROVED BY _____ TITLE _____ DATE _____

CONDITIONS OF APPROVAL, IF ANY:
OIL CON. DIV.
DIST. 3

*See Instructions On Reverse Side

Title 18 U.S.C. Section 1001, makes it a crime for any person knowingly and willfully to make to any department or agency of the United States any false, fictitious or fraudulent statements or representations as to any matter within its jurisdiction.

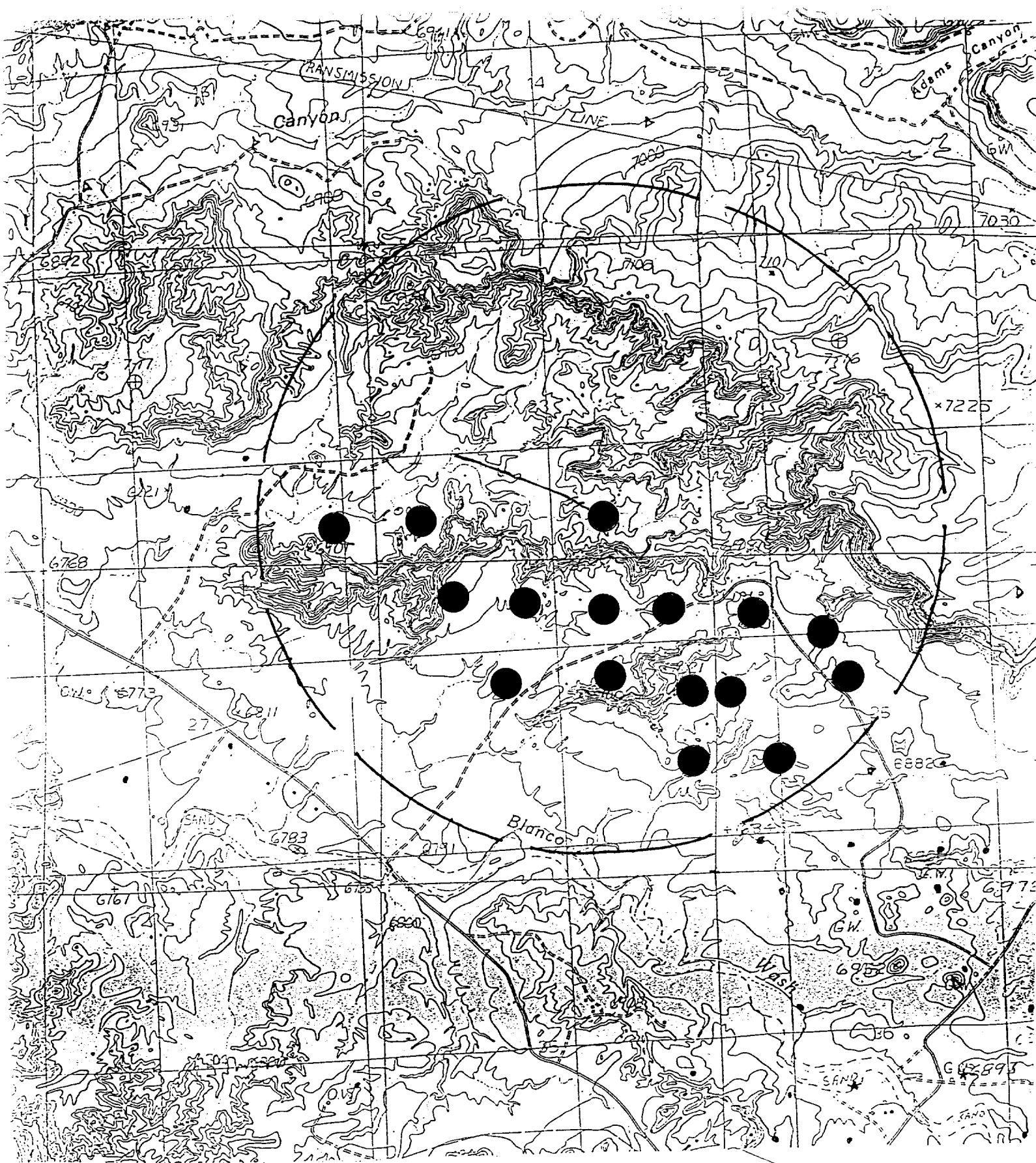

- Proposed New Well
- Existing Oil & Gas Producing Wells
- Plugged or Abandoned Wells
- Existing Roads
- Proposed New Access Road