



COPY TO O.C.G.

IN REPLY REFER TO:

UNITED STATES  
DEPARTMENT OF THE INTERIOR  
GEOLOGICAL SURVEY  
P. O. Box 965  
Farmington, New Mexico

March 5, 1956

The Superior Oil Company  
Midland, Texas

Re: Santa Fe 078875

Gentlemen:

Receipt is acknowledged of your "Notice of Intention to Drill" dated March 1, 1956 covering your well No. 1-33 Inabeth Phillips - Govt in NW, sec. 33, T. 25 N., R. 6 W., N. M. P. M., Rio Arriba County, New Mexico, Wildcat pool.

Your proposed work is hereby approved subject to compliance with the provisions of the "Oil and Gas Operating Regulations" revised May 25, 1942, a copy of which will be sent to you on request, and subject to the following conditions:

1. Drilling operations so authorized are subject to the attached sheet for general conditions of approval.
2. Furnish copies of all logs.

Very truly yours,

(Orig. Sgd.) P. T. McGrath

P. T. McGrath  
District Engineer

PTMcGrath:ac



IN REPLY REFER TO:

UNITED STATES  
DEPARTMENT OF THE INTERIOR  
GEOLOGICAL SURVEY



FILED IN 100-100000

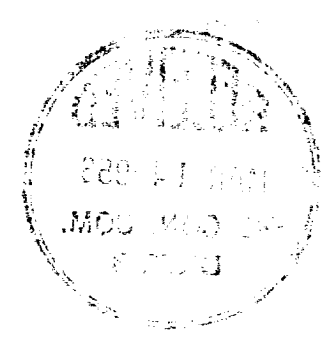

X			

(SUBMIT IN TRIPLICATE)

UNITED STATES  
DEPARTMENT OF THE INTERIOR  
GEOLOGICAL SURVEY

Land Office Santa Fe  
Lease No. 078875  
Unit Canyon Largo

SUNDRY NOTICES AND REPORTS ON WELLS

NOTICE OF INTENTION TO DRILL	X	SUBSEQUENT REPORT OF WATER SHUT-OFF
NOTICE OF INTENTION TO CHANGE PLANS		SUBSEQUENT REPORT OF SHOOTING OR ACIDIZING
NOTICE OF INTENTION TO TEST WATER SHUT-OFF		SUBSEQUENT REPORT OF ALTERING CASING
NOTICE OF INTENTION TO RE-DRILL OR REPAIR WELL		SUBSEQUENT REPORT OF RE-DRILLING OR REPAIR
NOTICE OF INTENTION TO SHOOT OR ACIDIZE		SUBSEQUENT REPORT OF ABANDONMENT
NOTICE OF INTENTION TO PULL OR ALTER CASING		SUPPLEMENTARY WELL HISTORY
NOTICE OF INTENTION TO ABANDON WELL		

(INDICATE ABOVE BY CHECK MARK NATURE OF REPORT, NOTICE, OR OTHER DATA)

INARITH PHILLIPS - GOVERNMENT #1-33 March 1, 1956

Well No. 1-33 is located 990 ft. from [N] line and 990 ft. from [W] line of sec. 33

NE/4, Section 33  
(1/4 Sec. and Sec. No.)

T-25N  
(Twp.)

R-6W  
(Range)

MDM  
(Meridian)

Wilcox  
(Field)

Rio Arriba  
(County or Subdivision)

New Mexico  
(State or Territory)

(Canyon Largo Unit)

The elevation of the derrick floor above sea level is 6775 ft. (Estimated)

DETAILS OF WORK

(State names of and expected depths to objective sands; show sizes, weights, and lengths of proposed casings; indicate mudding jobs, cementing points, and all other important proposed work)

Propose to drill well to Pictured Cliffs formation, or 2680', or production, whichever is the lesser.

Propose to set approximately 175' of 8-5/8" casing with cement circulated to the surface.

Propose to cement 5 1/2" casing through or on top of producing zone if production is encountered.

I understand that this plan of work must receive approval in writing by the Geological Survey before operations may be commenced.

Company THE SUPERIOR OIL COMPANY

Address MIDLAND, TEXAS

By L. J. Willis (L.J. Willis)

Title Petroleum Engineer

W. W. STUDDERT  
MEMBER  
AMERICAN SOCIETY OF  
CIVIL ENGINEERS

REGISTERED ENGINEERS  
& LAND SURVEYORS

ARIZONA  
COLORADO  
IDAHO  
LOUISIANA  
MONTANA  
NEVADA  
NEW MEXICO  
OKLAHOMA  
TEXAS  
UTAH  
WYOMING

# STUDDERT ENGINEERING CO.

CIVIL ENGINEERS

TELEPHONES 4-8682 & 2-1373

221 SOUTH COLORADO

MIDLAND, TEXAS

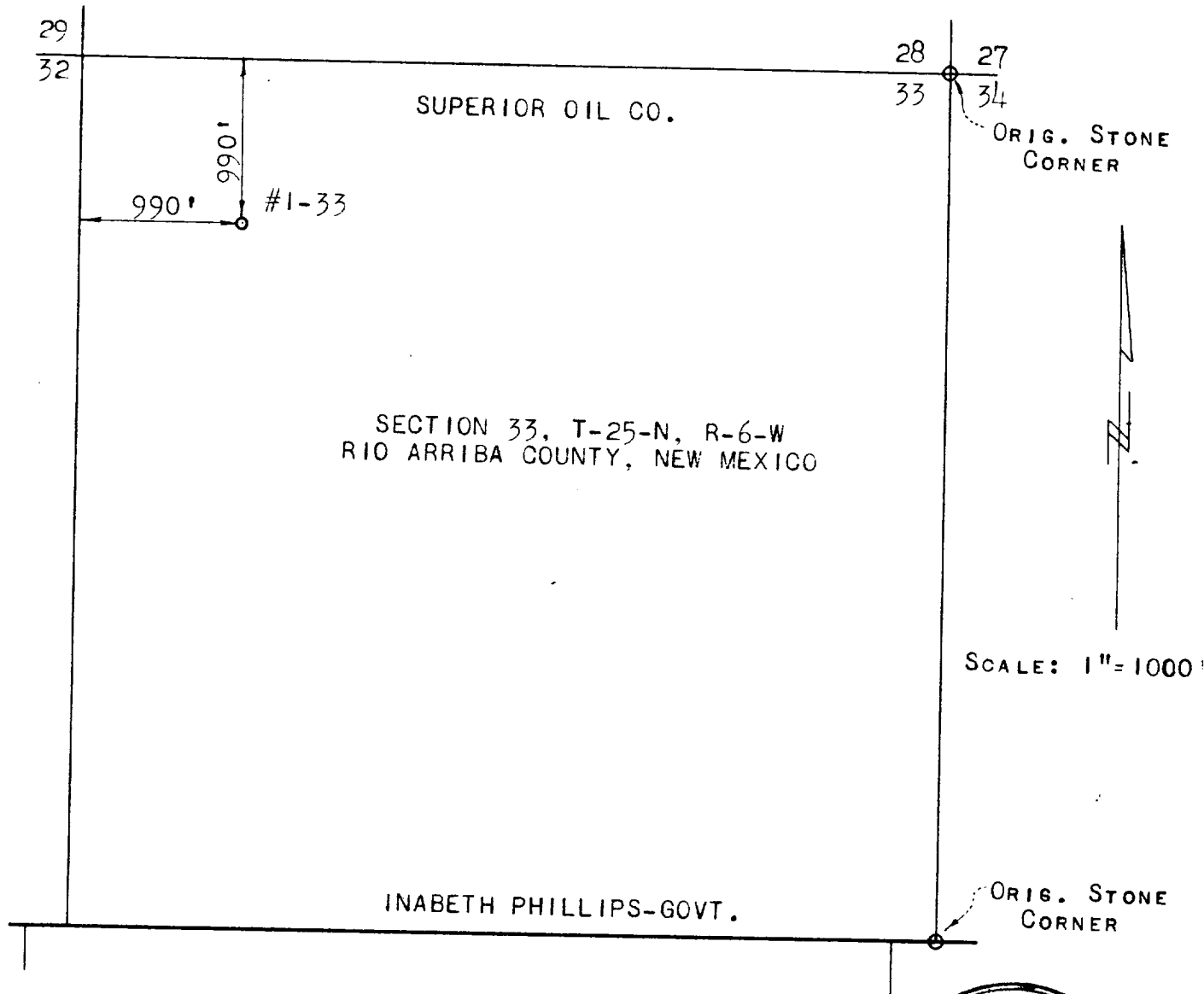

W.W. STUDDERT, REGISTERED PROFESSIONAL ENGINEER  
AND LAND SURVEYOR, STATE OF NEW MEXICO, HEREBY  
CERTIFIES THAT THIS WELL LOCATION WAS STAKED  
ON THE GROUND UNDER HIS SUPERVISION AND THAT THIS  
PLAT IS TRUE AND CORRECT.

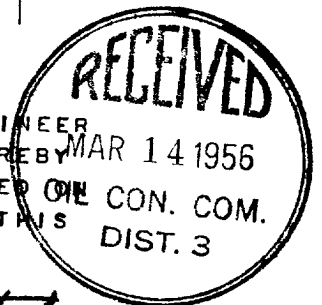

*W.W. Studdert*  
W.W. STUDDERT

FEBRUARY 28, 1956



NEW MEXICO  
OIL CONSERVATION COMMISSION

Form C-128

Well Location and/or Gas Proration Plat

Date March 1, 1956

Operator The Superior Oil Company

Lease Imbeth Phillips-Government

Well No. 1-33 Section 33 Township 25-N Range 6-W NMPM

Located 990 Feet From N Line, 990 Feet From W Line,

RIO ARRIBA

County, New Mexico. G. L. Elevation 6766'

Name of Producing Formation Pictured Cliffs Pool Canyon Largo FC Dedicated Acreage 160

(Note: All distances must be from outer boundaries of Section)

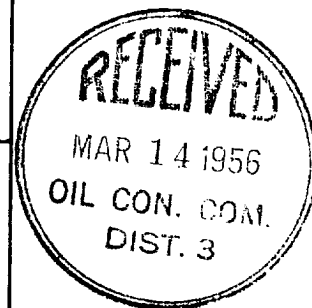
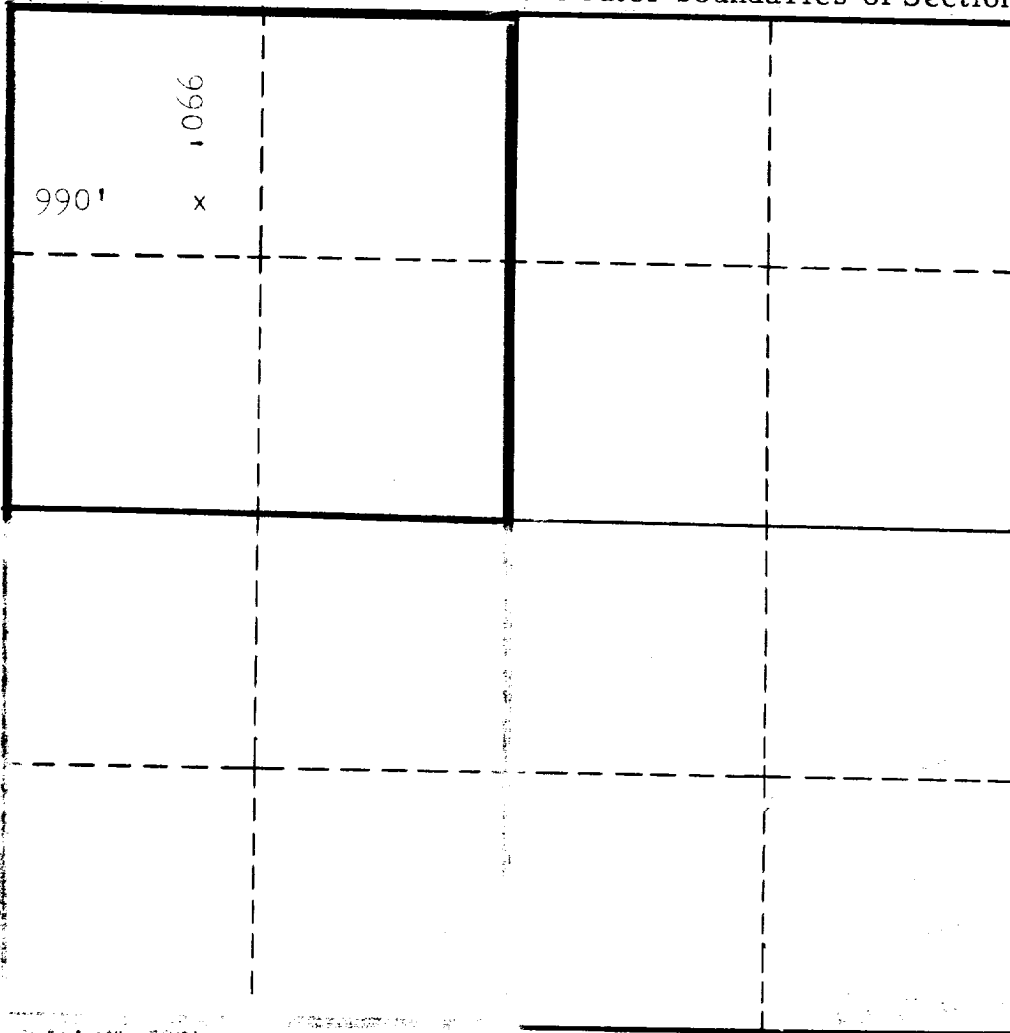

SCALE: 1"=1000'

1. Is this Well a Dual Comp.? Yes      No X.
2. If the answer to Question 1 is yes, are there any other dually completed wells within the dedicated acreage? Yes      No X.

This is to certify that the above plat was prepared from field notes of actual surveys made by me or under my supervision and that the same are true and correct to the best of my knowledge and belief.

Name L. J. Willis (L.J. Willis)  
Position Petroleum Engineer  
Representing The Superior Oil Company  
Address Midland, Texas

Date Surveyed February 27, 1956

[Signature]  
Registered Professional Engineer and/or  
Land Surveyor