

X			

(SUBMIT IN TRIPLICATE)

UNITED STATES
DEPARTMENT OF THE INTERIOR
GEOLOGICAL SURVEY

Land Office Santa Fe
Lease No. 078879
Unit Canyon Largo

RECEIVED
JUL 2 1954
U. S. GEOLOGICAL SURVEY
FARMINGTON, N. M.

SUNDRY NOTICES AND REPORTS ON WELLS

NOTICE OF INTENTION TO DRILL.....	X	SUBSEQUENT REPORT OF WATER SHUT-OFF.....	
NOTICE OF INTENTION TO CHANGE PLANS.....		SUBSEQUENT REPORT OF SHOOTING OR ACIDIZING.....	
NOTICE OF INTENTION TO TEST WATER SHUT-OFF.....		SUBSEQUENT REPORT OF ALTERING CASING.....	
NOTICE OF INTENTION TO RE-DRILL OR REPAIR WELL.....		SUBSEQUENT REPORT OF RE-DRILLING OR REPAIR.....	
NOTICE OF INTENTION TO SHOOT OR ACIDIZE.....		SUBSEQUENT REPORT OF ABANDONMENT.....	
NOTICE OF INTENTION TO PULL OR ALTER CASING.....		SUPPLEMENTARY WELL HISTORY.....	
NOTICE OF INTENTION TO ABANDON WELL.....			

(INDICATE ABOVE BY CHECK MARK NATURE OF REPORT, NOTICE, OR OTHER DATA)

HIGHTOWER-GOVERNMENT #1-24:June 30, 19 54.Well No. 1-24 is located 990 ft. from N line and 990 ft. from W line of sec. 24

N 1/4 Section 24 T-25-N R-7-W
(1/4 Sec. and Sec. No.) (Twp.) (Range) (Meridian)

Midland Big Arriba
(Field) (County or Subdivision) (State or Territory)

The elevation of the derrick floor above sea level is 6879 ft. (Est.)

DETAILS OF WORK

(State names of and expected depths to objective sands; show sizes, weights, and lengths of proposed casings; indicate mudding jobs, cementing points, and all other important proposed work)

Propose to drill well to Pictured Cliffs formation, or 2935 feet, or production, whichever is the lesser.

Propose to set approximately 150' of 9-5/8" casing with cement circulated to surface.

Propose to cement 7" casing through or on top of producing zone if production is encountered.

I understand that this plan of work must receive approval in writing by the Geological Survey before operations may be commenced.

Company The Superior Oil CompanyAddress Midland, TexasBy D.W. Prescott
(D.W. Prescott)Title Division Engineer.

W. W. STUDDERT
MEMBER
AMERICAN SOCIETY OF
CIVIL ENGINEERS

REGISTERED ENGINEERS
& LAND SURVEYORS

ARIZONA
COLORADO
IDAHO
LOUISIANA
MONTANA
NEVADA
NEW MEXICO
OKLAHOMA
TEXAS
UTAH
WYOMING

STUDDERT ENGINEERING CO.

CIVIL ENGINEERS

TELEPHONES 4-8882 & 2-1373

221 SOUTH COLORADO
MIDLAND, TEXAS

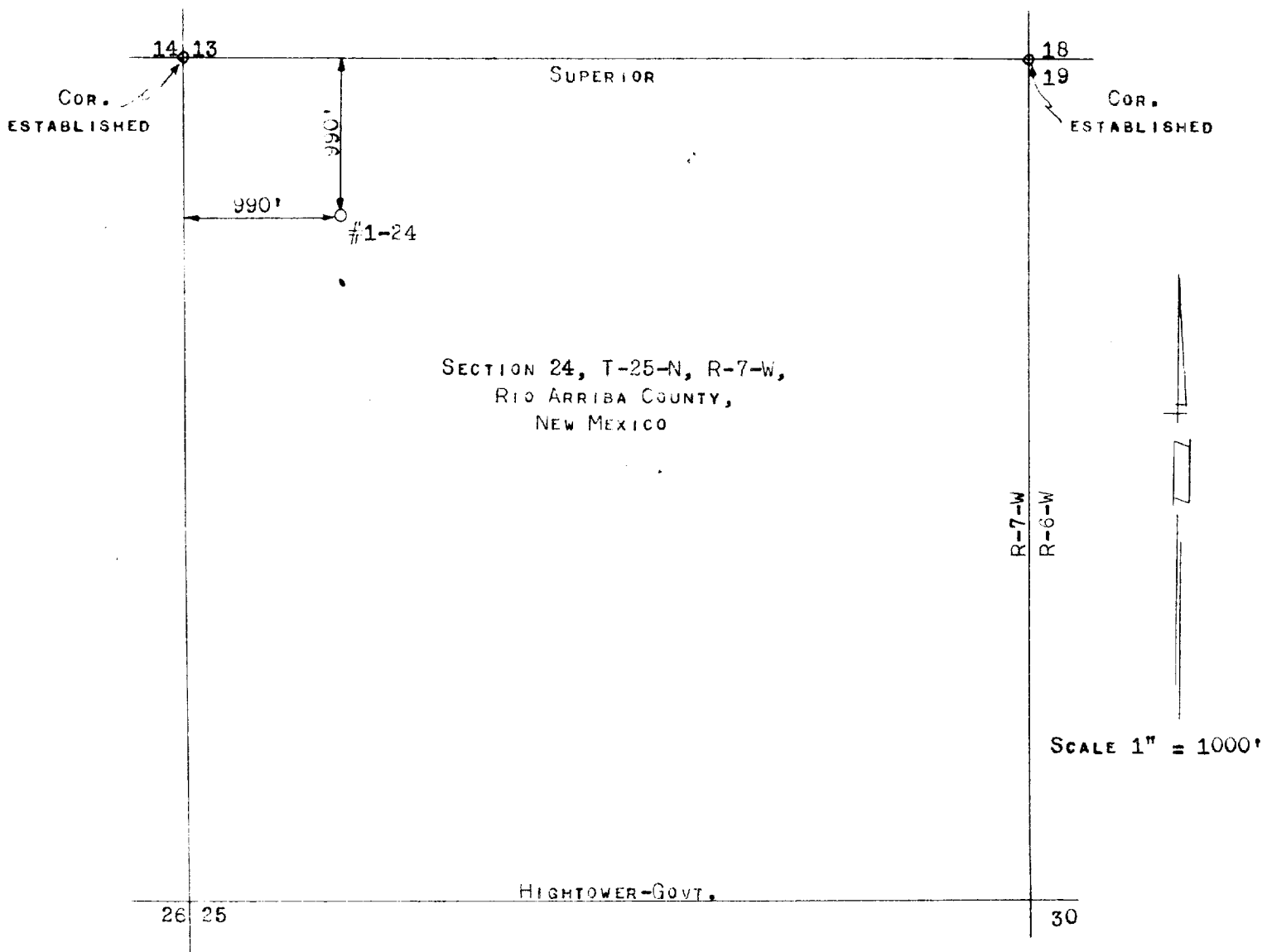

I, W. W. STUDDERT, REGISTERED PROFESSIONAL ENGINEER No. 388, STATE OF NEW MEXICO, HEREBY CERTIFY THAT THIS WELL LOCATION: SUPERIOR JIL CO.-HIGHTOWER-GOVT. #1-24, 990' FROM THE NORTH & WEST LINES OF SEC. 24, T-25-N, R-7-W, RIO ARRIBA COUNTY, NEW MEXICO, WAS STAKED ON THE GROUND UNDER MY SUPERVISION AND THAT THIS PLAT IS TRUE AND CORRECT. JUNE 24, 1954



W. W. Studdert
W. W. STUDDERT