

(SUBMIT IN TRIPLICATE)

UNITED STATES
DEPARTMENT OF THE INTERIOR
GEOLOGICAL SURVEY

Land Office Santa Fe
Lease No. 070021-1
Unit Canyon Largo Unit.
14 08 001 1059

AMENDED

SUNDRY NOTICES AND REPORTS ON WELLS

NOTICE OF INTENTION TO DRILL.....	<input checked="" type="checkbox"/>	SUBSEQUENT REPORT OF WATER SHUT-OFF.....	
NOTICE OF INTENTION TO CHANGE PLANS.....		SUBSEQUENT REPORT OF SHOOTING OR ACIDIZING.....	
NOTICE OF INTENTION TO TEST WATER SHUT-OFF.....		SUBSEQUENT REPORT OF ALTERING CASING.....	
NOTICE OF INTENTION TO RE-DRILL OR REPAIR WELL.....		SUBSEQUENT REPORT OF RE-DRILLING OR REPAIR.....	
NOTICE OF INTENTION TO SHOOT OR ACIDIZE.....		SUBSEQUENT REPORT OF ABANDONMENT.....	
NOTICE OF INTENTION TO PULL OR ALTER CASING.....		SUPPLEMENTARY WELL HISTORY.....	
NOTICE OF INTENTION TO ABANDON WELL.....			

(INDICATE ABOVE BY CHECK MARK NATURE OF REPORT, NOTICE, OR OTHER DATA)

AMENDED - OCTOBER 18-51

May 3, 1954.

Well No. 2-3 is located 990 ft. from S line and 990 ft. from E line of sec. 3

NE 1/4 Section 3
(1/4 Sec. and Sec. No.)

T-25-N
(Twp.)

R-7-W
(Range)

New Mexico
(Meridian)

Canyon Largo Unit
(Field)

Bio Arriba
(County or Subdivision)

New Mexico
(State or Territory)

The elevation of the derrick floor above sea level is 6044 ft. (Est.)

DETAILS OF WORK

(State names of and expected depths to objective sands; show sizes, weights, and lengths of proposed casings; indicate mudding jobs, cementing points, and all other important proposed work)

Propose to drill well to Pictured Cliffs formation, or 2000 ft., or production, whichever is the lesser.

Propose to set approximately 250 ft. of 9-5/8" casing with cement circulated to surface.

Propose to cement 7" casing through or on top of producing zone if production is encountered.

I understand that this plan of work must receive approval in writing by the Geological Survey before operations may be commenced.

Company The Superior Oil Company

Address Midland, Texas

By D. V. Prescott (D. V. Prescott)

Title Division Engineer.



W.W. STUDDERT
MEMBER
AMERICAN SOCIETY OF
CIVIL ENGINEERS

REGISTERED ENGINEERS
& LAND SURVEYORS

ARIZONA
COLORADO
IDAHO
LOUISIANA
MONTANA
NEVADA
NEW MEXICO
OKLAHOMA
TEXAS
UTAH
WYOMING

STUDDERT ENGINEERING CO.

CIVIL ENGINEERS

221 SOUTH COLORADO

MIDLAND, TEXAS

PUBCO DEVELOPMENT, INC.

SUPERIOR OIL CO.

TELEPHONES 4-8682 & 2-1373

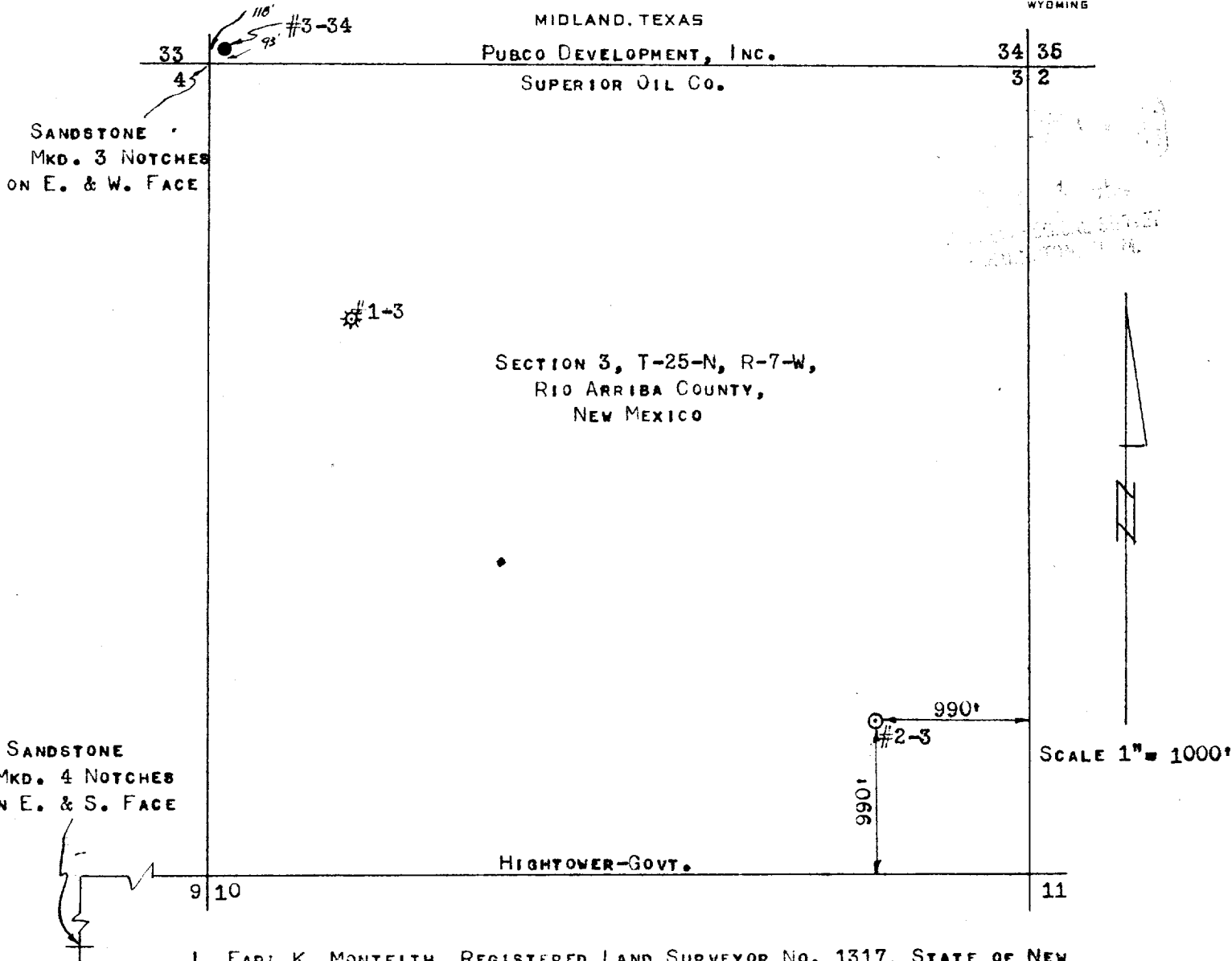

I, EARL K. MONTEITH, REGISTERED LAND SURVEYOR NO. 1317, STATE OF NEW MEXICO, HEREBY CERTIFY THAT THIS WELL LOCATION: SUPERIOR-HIGHTOWER-GOVT. #2-3, 990' FROM THE EAST LINE AND 990' FROM THE SOUTH LINE, SECTION 3, T-25-N, R-7-W, RIO ARRIBA COUNTY, NEW MEXICO, WAS STAKED ON THE GROUND UNDER MY SUPERVISION AND THAT THIS PLAT IS TRUE AND CORRECT.

APRIL 17, 1954

Earl K. Monteith

EARL K. MONTEITH

