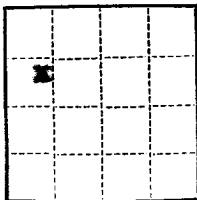

Form 9-331a
(Feb. 1951)

(SUBMIT IN TRIPLICATE)

Land Office Santa FeLease No. 070001-ADry Unit NW 1/4 sec. 3

UNITED STATES
DEPARTMENT OF THE INTERIOR
GEOLOGICAL SURVEY

SUNDRY NOTICES AND REPORTS ON WELLS

NOTICE OF INTENTION TO DRILL.....	<input checked="" type="checkbox"/>	SUBSEQUENT REPORT OF WATER SHUT-OFF.....	
NOTICE OF INTENTION TO CHANGE PLANS.....		SUBSEQUENT REPORT OF SHOOTING OR ACIDIZING.....	
NOTICE OF INTENTION TO TEST WATER SHUT-OFF.....		SUBSEQUENT REPORT OF ALTERING CASING.....	
NOTICE OF INTENTION TO RE-DRILL OR REPAIR WELL.....		SUBSEQUENT REPORT OF RE-DRILLING OR REPAIR.....	
NOTICE OF INTENTION TO SHOOT OR ACIDIZE.....		SUBSEQUENT REPORT OF ABANDONMENT.....	
NOTICE OF INTENTION TO PULL OR ALTER CASING.....		SUPPLEMENTARY WELL HISTORY.....	
NOTICE OF INTENTION TO ABANDON WELL.....			

(INDICATE ABOVE BY CHECK MARK NATURE OF REPORT, NOTICE, OR OTHER DATA)

Hightower - Government #1-3March 30, 19 53Well No. 1-3 is located 1650 ft. from N line and 990 ft. from E line of sec. 3NE SW NW Sec. 1
(1/4 Sec. and Sec. No.)25-N
(Twp.)7-W
(Range)

(Meridian)

Canyon-Largo W.C.
(Field)Rio Arriba
(County or Subdivision)New Mexico
(State or Territory)Unknown as yet.The elevation of the derrick floor above sea level is 1 ft.

DETAILS OF WORK

(State names of and expected depths to objective sands; show sizes, weights, and lengths of proposed casings; indicate mudding jobs, cementing points, and all other important proposed work)

Propose to drill well to Pictured Cliffs formation or 2270' or production which ever is the lesser.

Propose to set approximately 100' of 10-3/8" casing with cement circulated to surface.

Propose to cement 7" casing through or on top of producing zone if production is encountered.

I understand that this plan of work must receive approval in writing by the Geological Survey before operations may be commenced.

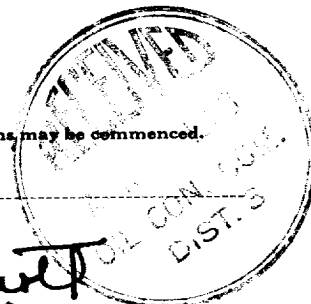
Company The Superior Oil CompanyAddress Midland, TexasBy D. W. PrescottTitle Division Engineer

W. W. STUDDERT
MEMBER
AMERICAN SOCIETY OF
CIVIL ENGINEERS

REGISTERED ENGINEERS
& LAND SURVEYORS

ARIZONA
COLORADO
IDAHO
LOUISIANA
MONTANA
NEVADA
NEW MEXICO
OKLAHOMA
TEXAS
UTAH
WYOMING

STUDDERT ENGINEERING CO. CIVIL ENGINEERS

TELEPHONES 4-8682 & 2-1373

221 SOUTH COLORADO
MIDLAND, TEXAS

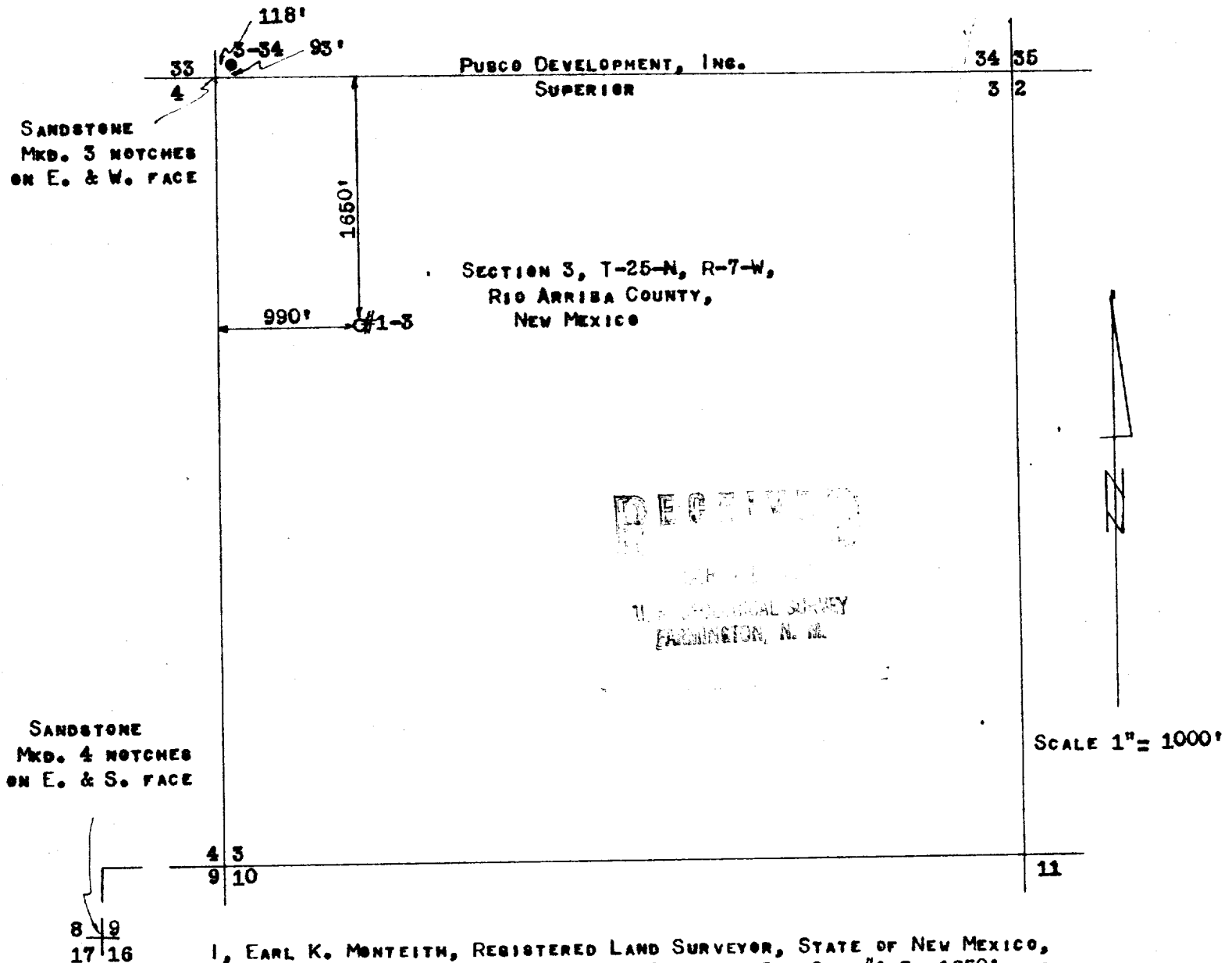

I, EARL K. MONTEITH, REGISTERED LAND SURVEYOR, STATE OF NEW MEXICO, HEREBY CERTIFY THAT THIS LOCATION: SUPERIOR OIL CO. #1-3, 1650' FROM THE NORTH LINE AND 990' FROM THE WEST LINE, SECTION 3, T-25-N, R-7-W, RIO ARRIBA COUNTY, NEW MEXICO, WAS STAKED ON THE GROUND UNDER MY SUPERVISION AND THAT THIS PLAT IS TRUE AND CORRECT. MARCH 2, 1953.

Earl K. Monteith

EARL K. MONTEITH

