



COPY TO O.C.C.

IN REPLY REFER TO:

UNITED STATES
DEPARTMENT OF THE INTERIOR
GEOLOGICAL SURVEY
P. O. Box 965
Farmington, New Mexico

June 25, 1956

El Paso Natural Gas Company
Box 997
Farmington, New Mexico

Re: Santa Fe 080375-A

Gentlemen:

Receipt is acknowledged of your "Notice of Intention to Drill" dated June 19, 1956 covering your well No. 2-A Sheets in NE $\frac{1}{4}$ sec. 6, T. 25 N., R. 7 W., N. M. P. M., Rio Arriba County, New Mexico, Largo Canyon ext.

Your proposed work is hereby approved subject to compliance with the provisions of the "Oil and Gas Operating Regulations" revised May 25, 1942, a copy of which will be sent to you on request, and subject to the following conditions:

1. Drilling operations so authorized are subject to the attached sheet for general conditions of approval.
2. Furnish copies of all logs.

Very truly yours,

(Orig. Sgd.) P. T. McGRATH

P. T. McGrath
District Engineer

PTMcGrath:ac



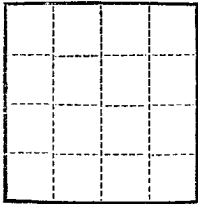

(SUBMIT IN TRIPLICATE)

UNITED STATES
DEPARTMENT OF THE INTERIOR
GEOLOGICAL SURVEY

Land Office Santa Fe
Lease No. 080375-A
Unit Block 16

SUNDRY NOTICES AND REPORTS ON WELLS

NOTICE OF INTENTION TO DRILL.....	<input checked="" type="checkbox"/>	SUBSEQUENT REPORT OF WATER SHUT-OFF.....	
NOTICE OF INTENTION TO CHANGE PLANS.....		SUBSEQUENT REPORT OF SHOOTING OR ACIDIZING.....	
NOTICE OF INTENTION TO TEST WATER SHUT-OFF.....		SUBSEQUENT REPORT OF ALTERING CASING.....	
NOTICE OF INTENTION TO RE-DRILL OR REPAIR WELL.....		SUBSEQUENT REPORT OF RE-DRILLING OR REPAIR.....	
NOTICE OF INTENTION TO SHOOT OR ACIDIZE.....		SUBSEQUENT REPORT OF ABANDONMENT.....	
NOTICE OF INTENTION TO PULL OR ALTER CASING.....		SUPPLEMENTARY WELL HISTORY.....	
NOTICE OF INTENTION TO ABANDON WELL.....			

(INDICATE ABOVE BY CHECK MARK NATURE OF REPORT, NOTICE, OR OTHER DATA)

June 19, 1956

Well No. 2-A is located 1340 ft. from N line and 1490 ft. from W line of sec. 6

NE Section 25N 7W North
(1/4 Sec. and Sec. No.) (Twp.) (Range) (Meridian)
Large Canyon Mts. Rio Arriba New Mexico
(Field) (County or Subdivision) (State or Territory)

The elevation of the derrick floor above sea level is 7025 ft.

DETAILS OF WORK

(State names of and expected depths to objective sands; show sizes, weights, and lengths of proposed casings; indicate mudding jobs, cementing points, and all other important proposed work)

It is intended to drill a well thru the Pictured Cliff formation using rotary tools and to perforate and water fracture possible producing sands. Estimated T.D. 2920'.

Casing Program:

9 5/8" at 120' with 125 sacks regular cement circulated to surface.
5 1/2" at 2920' with 75 sacks regular cement, 75 sacks Pozmix.

The NW/4 of Section 6 is dedicated to this well.
NW/4 of 080375-A

I understand that this plan of work must receive approval in writing by the Geological Survey before operations may be commenced.

Company El Paso Natural Gas Company

Address Box 997

Farlington, New Mexico

By D. L. Ellsworth

Title Petroleum Engineer



NEW MEXICO
OIL CONSERVATION COMMISSION

WELL LOCATION AND/OR GAS PRODUCTION PLAT

DATE JUNE 18, 1956

OPERATOR EL PASO NATURAL GAS COMPANY SHEETS "A" SF 080375 -A

ARROW NO. 2 SECTION 6 T. 25 N R. 7 W

SECTION 1840 BIRTH FROM NORTH DIST. 1498 FROM WEST LINE

RIO ARRIBA COUNTY, NEW MEXICO 7015

WELL LOCATION AND/OR GAS PRODUCTION PLAT PICTURED CLIFF LARGO CANYON
EXTENSION 162.09 ACRES
(1882 PLAT)

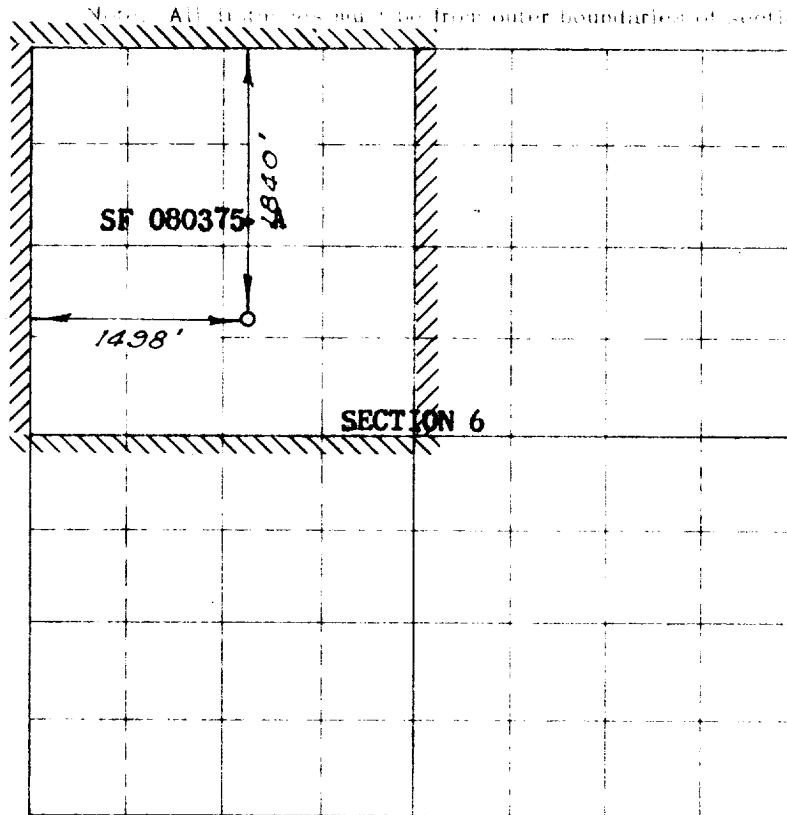

Scale 1 inch = equal 1 mile

NOTE

This section of form is to be used for gas wells only

This is to certify that the above plat was prepared from field notes of actual surveys made by me or under my supervision and that the same are true and correct to the best of my knowledge and belief.

Date Surveyed JUNE 7, 1956

E. O. Walker
Registered Professional Engineer and/or Land Surveyor



1. Is this well a Dual Comp.
Yes _____ No _____
 2. If the answer to Question 1 is yes, are there any other dually completed wells within the dedicated acreage.
Yes _____ No _____
- Name _____
Position _____
Representing _____
Address _____

(Seal)