

(SUBMIT IN TRIPLICATE)

UNITED STATES
DEPARTMENT OF THE INTERIOR
GEOLOGICAL SURVEY

Land Office _____

Lease No. 2002 773

Unit Padam 1

SUNDRY NOTICES AND REPORTS ON WELLS

NOTICE OF INTENTION TO DRILL	<input checked="" type="checkbox"/>	SUBSEQUENT REPORT OF WATER SHUT-OFF	
NOTICE OF INTENTION TO CHANGE PLANS		SUBSEQUENT REPORT OF SHOOTING OR ACIDIZING	
NOTICE OF INTENTION TO TEST WATER SHUT-OFF		SUBSEQUENT REPORT OF ALTERING CASING	
NOTICE OF INTENTION TO RE-DRILL OR REPAIR WELL		SUBSEQUENT REPORT OF RE-DRILLING OR REPAIR	
NOTICE OF INTENTION TO SHOOT OR ACIDIZE		SUBSEQUENT REPORT OF ABANDONMENT	
NOTICE OF INTENTION TO PULL OR ALTER CASING		SUPPLEMENTARY WELL HISTORY	
NOTICE OF INTENTION TO ABANDON WELL			

(INDICATE ABOVE BY CHECK MARK NATURE OF REPORT, NOTICE, OR OTHER DATA)

Well No. 22- -1 is located 800 ft. from N line and 1000 ft. from E line of sec. 32
400 Sec. 32 200 2 400
 (1/4 Sec. and Sec. No.) (Twp.) (Range) (Meridian)
Pinellas FL Pinellas FL
 (Field) (County or Subdivision) (State or Territory)

The elevation of the derrick floor above sea level is 7500 ft.

DETAILS OF WORK

(State names of and expected depths to objective sands; show sizes, weights, and lengths of proposed casings; indicate mudding jobs, cementing points, and all other important proposed work)

Insert 3 1/2" casing at 100' with 50 lb cement. Drill in high fractured shales to total depth of 1050'. Set 5" of 10 lb casing at 1050'. Cement 10" casing one foot off bottom with 125 sacks. Cement and fracture sand fractured shales.

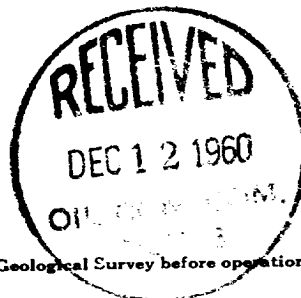

I understand that this plan of work must receive approval in writing by the Geological Survey before operations may be commenced.

Company Mountain States Petroleum Corp.

Address P.O. Box 1741

Parrott, La. Mexico

By Jack W. Cole

Title Geologist

NUMBER OF COPIES RECEIVED	
DISTRIBUTION	
SANTA FE	
FILE	
U.S.G.S.	
LAND OFFICE	
TRANSPORTER	OIL GAS
PRODUCTION OFFICE	
OPERATOR	

NEW MEXICO OIL CONSERVATION COMMISSION
WELL LOCATION AND ACREAGE DEDICATION PLAT
 SEE INSTRUCTIONS FOR COMPLETING THIS FORM ON THE REVERSE SIDE

FORM C-128
 Revised 5/1/57

SECTION A

Operator Mountain States Petroleum Co.		Lease FEDERAL 32-E-1		Well No.
Unit Letter B	Section 32	Township 26 NORTH	Range 2 WEST	County RIO ARriba
Actual Footage Location of Well: 990 feet from the NORTH line and 1650 feet from the EAST line				
Ground Level Elev. 7530.0	Producing Formation Pictured Cliffs	Pool Pictured Cliffs	Dedicated Acreage: 160 Acres	

- Ref. GLO Plat dated 3 August 1918
- Is the Operator the only owner in the dedicated acreage outlined on the plat below? YES ☒ NO ☐ ("Owner" means the person who has the right to drill into and to produce from any pool and to appropriate the production either for himself or for himself and another. (65-3-29 (e) NMSA 1935 Comp.)
 - If the answer to question one is "no," have the interests of all the owners been consolidated by communization agreement or otherwise? YES ☐ NO ☐ . If answer is "yes," Type of Consolidation _____
 - If the answer to question two is "no," list all the owners and their respective interests below:

Owner	Land Description

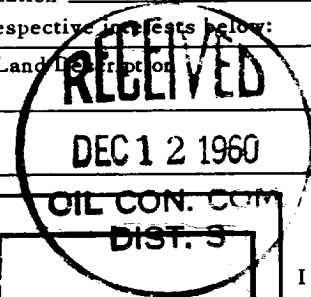

SECTION B

**OIL CON. COM.
DIST. 3**

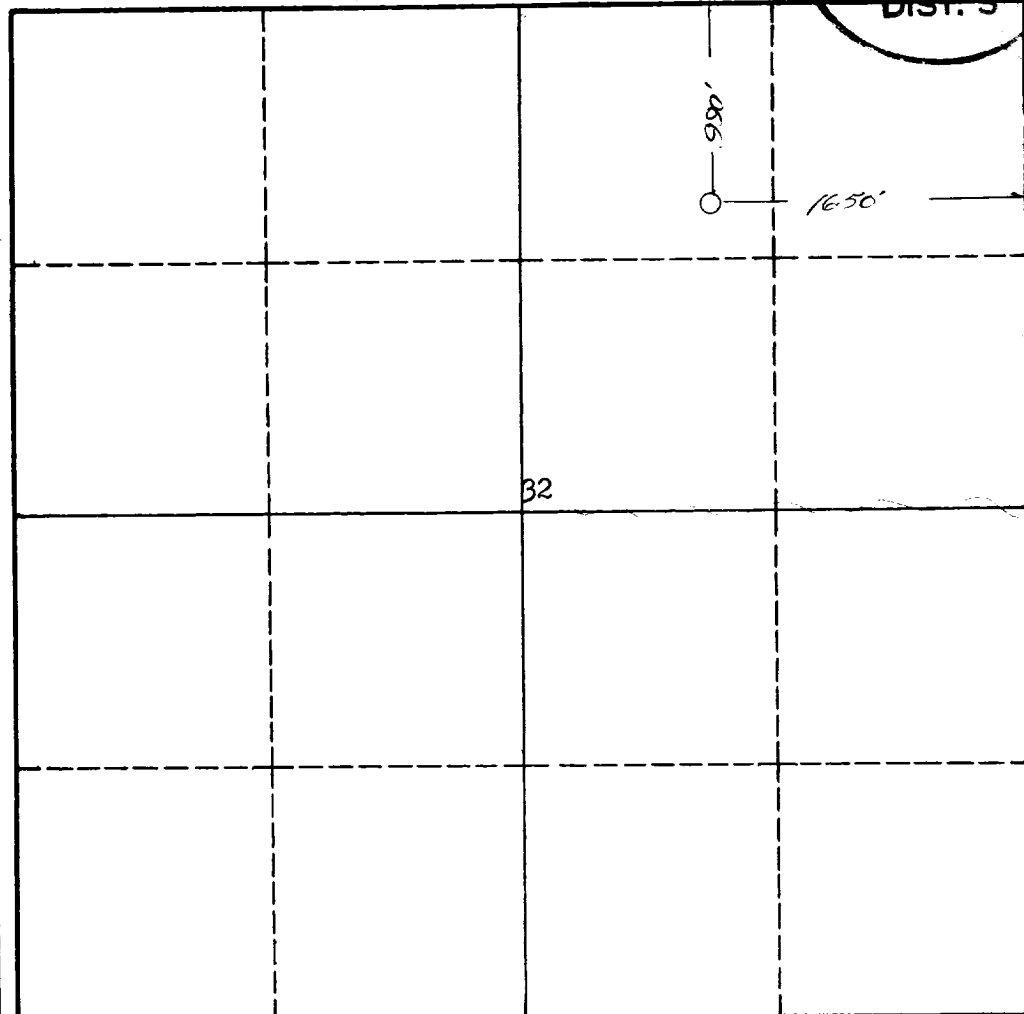

CERTIFICATION

I hereby certify that the information in SECTION A above is true and complete to the best of my knowledge and belief.

Name Jack A. Cole
Position Geologist
Company Mount in States Pet. Co.
Date November 17, 1960

I hereby certify that the well location shown on the plat in SECTION B was plotted from field notes of actual surveys made by me or under my supervision, and that the same is true and correct to the best of my knowledge and belief.

Date Surveyed 7 November 1960
Registered Professional Engineer and/or Land Surveyor James P. Leese
Certificate No. 1463

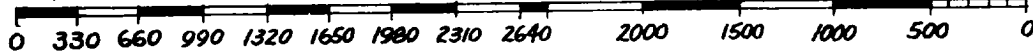

INSTRUCTIONS FOR COMPLETION OF FORM C-128

1. Operator shall furnish and certify to the information called for in Section A.
2. Operator shall outline the dedicated acreage for *both* oil and gas wells on the plat in Section B.
3. A registered professional engineer or land surveyor registered in the State of New Mexico or approved by the Commission shall show on the plat the location of the well and certify this information in the space provided.
4. All distances shown on the plat must be from the outer boundaries of the Section.
5. If additional space is needed for listing owners and their respective interests as required in question 3 of Section A, please use space below.