

(SUBMIT IN TRIPLICATE)

UNITED STATES
DEPARTMENT OF THE INTERIOR
GEOLOGICAL SURVEY

Indian Agency _____

Florville Apache

Allottee _____

Lease No. Florville Contract
155 tract #12
M/A Sec. 32 Designated
Drilling Unit

SUNDRY NOTICES AND REPORTS ON WELLS

NOTICE OF INTENTION TO DRILL _____	<input checked="" type="checkbox"/>	SUBSEQUENT REPORT OF WATER SHUT-OFF _____	
NOTICE OF INTENTION TO CHANGE PLANS _____		SUBSEQUENT REPORT OF SHOOTING OR ACIDIZING _____	
NOTICE OF INTENTION TO TEST WATER SHUT-OFF _____		SUBSEQUENT REPORT OF ALTERING CASING _____	
NOTICE OF INTENTION TO REDRILL OR REPAIR WELL _____		SUBSEQUENT REPORT OF REDRILLING OR REPAIR _____	
NOTICE OF INTENTION TO SHOOT OR ACIDIZE _____		SUBSEQUENT REPORT OF ABANDONMENT _____	
NOTICE OF INTENTION TO PULL OR ALTER CASING _____		SUPPLEMENTARY WELL HISTORY _____	
NOTICE OF INTENTION TO ABANDON WELL _____			

(INDICATE ABOVE BY CHECK MARK NATURE OF REPORT, NOTICE, OR OTHER DATA)

Parungton, New Mexico Nov. 22, 1954

Well No. 3 is located 1495 ft. from N line and 1495 ft. from W line of sec. 32
M/A of Section 32 T-26-N R-5-W MEPM
(1/4 Sec. and Sec. No.) (Twp.) (Range) (Meridian)
South Plains-Pictured Cliffs Rio Arriba New Mexico
(Field) (County or Subdivision) (State or Territory)

The elevation of the derrick floor above sea level is _____ ft. (To be reported later)

DETAILS OF WORK

(State names of and expected depths to objective sands; show sizes, weights, and lengths of proposed casings; indicate mudding jobs, cementing points, and all other important proposed work)

We propose to drill the above well to approximately 3200 feet. Rotary tools will be used to total depth. Casing will be set on top of Pictured Cliffs. Pictured Cliffs Formation will be drilled with gas and mud-oil forced.

The following casing program is proposed:

Size	Depth	Weight	Remarks
7-7/8"	100'	15	175% of theoretical amount to circulate.
7"	2200'	15	100% of theoretical 2211 to 400' above Pictured Cliffs.

Copies of location plat attached. A copy of any survey taken will be submitted upon completion of well. Acreage plat for Designated Drilling Unit will be submitted at a later date.

I understand that this plan of work must receive approval in writing by the Geological Survey before operations may be commenced.

Company Standard Oil and Gas Company

Address Box 487

Parungton, New Mexico

By L. O. Spence SGM. COM.

Title Field Superintendent DIST. 3

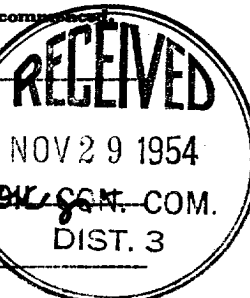

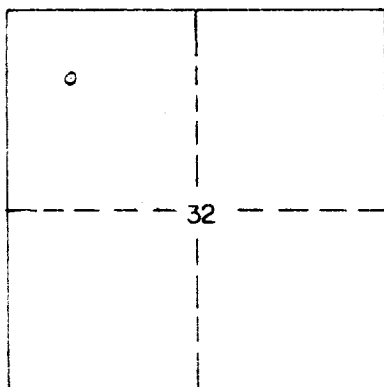
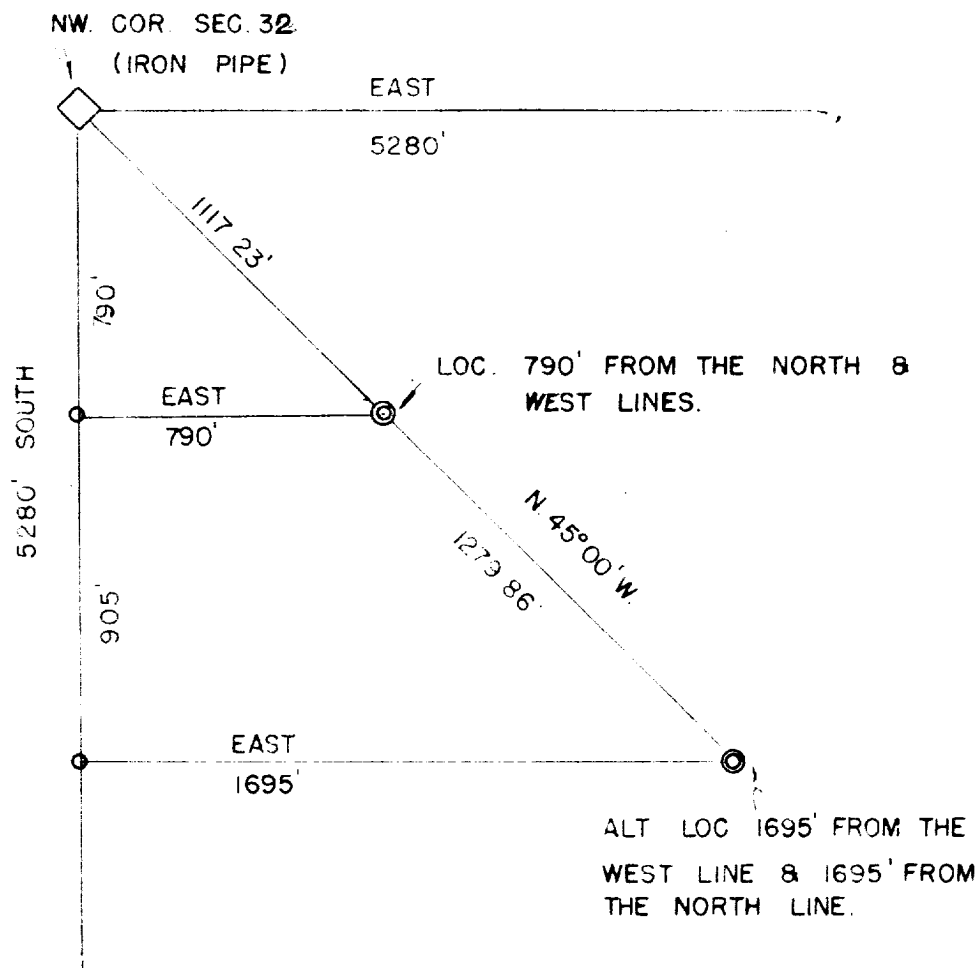

This is to certify that the above plat was prepared from field notes of actual surveys made by me or under my supervision and that the same are true and correct to the best of my knowledge and belief.

James P. Leese
James P. Leese
Reg. Land Surveyor
N. Mex. Reg. No. 1463

STANOLIND OIL & GAS CO.

JICARILLA TRIBAL NO. 3, NW 1/4
SEC. 32, T. 26 N. R. 5 W. N. M. P. M.
RIO ARriba CO NEW MEXICO

NOV. 12, 1954 | SCALE: 1" = 500'

DRAWN BY DEL A. TALLEY

RECEIVED

NOV 29 1954

OIL CON. COM.

LIST 3