

NEW MEXICO OIL CONSERVATION COMMISSION

Well Location and Acreage Dedication Plat

Section A.

Date

May 23, 1960

Operator MOUNTAIN STATES PETROLEUM CORPORATION Lease Corrected copy
 Well No. 3090 Unit Letter P Section 30 Range 26 NORTH Range 2 WEST, NMPM
 Located 3090 Feet From the SOUTH Line, 750 Feet From the WEST Line
 County RIO ARriba G. L. Elevation 7540.0 Dedicated Acreage 131 Acres
 Name of Producing Formation Pictured Cliffs Pool Pine Lake

1. Is the Operator the only owner in the dedicated acreage outlined on the plat below?
 Yes _____ No _____
2. If the answer to question one is "no", have the interests of all the owners been consolidated by communitization agreement or otherwise? Yes _____ No _____. If answer is "yes", Type of Consolidation, communitization
3. If the answer to question two is "no", list all the owners and their respective interests below:

Owner

Land Description

Section B.

This is to certify that the information in Section A above is true and complete to the best of my knowledge and belief.

Mountain States Pet. Corp
F. J. (Representative)
Box 174 (Address)
Farmington, New Mexico

R 3 W

N 89°47'E

R 2 W

Note: All distances must be from outer boundaries of section.

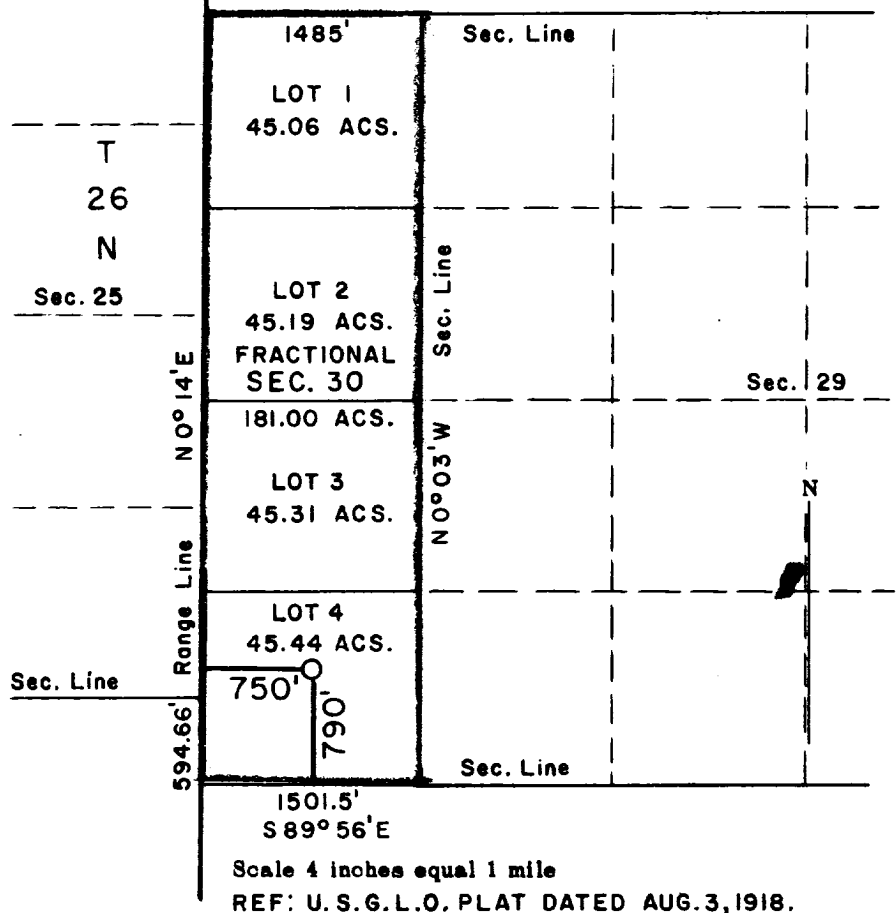

Ref: GLO plat dated 3 August 1918

This is to certify that the above plat was prepared from field notes of actual surveys made by me or under my supervision and that the same are true and correct to the best of my knowledge and belief.

Date Surveyed 10 December 1959

James P. Leese
 Registered Professional Engineer and/or Land Surveyor
 James P. Leese N. Mex. Reg. No. 1462

(Seal)

Farmington, New Mexico