

NEW MEXICO  
OIL CONSERVATION COMMISSION

Form C-128

WELL LOCATION AND/OR GAS PRORATION PLAT

DATE April 15, 1957

OPERATOR THE OHIO OIL COMPANY LEASE JICARILLA

WELL NO. 8 SECTION 27 TOWNSHIP 26 NORTH RANGE 5 WEST NMPM

LOCATED 990 FEET FROM the SOUTH LINE 990 FEET FROM the EAST LINE  
RIO ARriba COUNTY, NEW MEXICO G.I. ELEVATION 6661.0 UNGRADED.

NAME OF PRODUCING FORMATION Pictured Cliffs POOL So. Blanco DEDICATED ACREAGE 160.00

Note: All distances must be from outer boundaries of section.

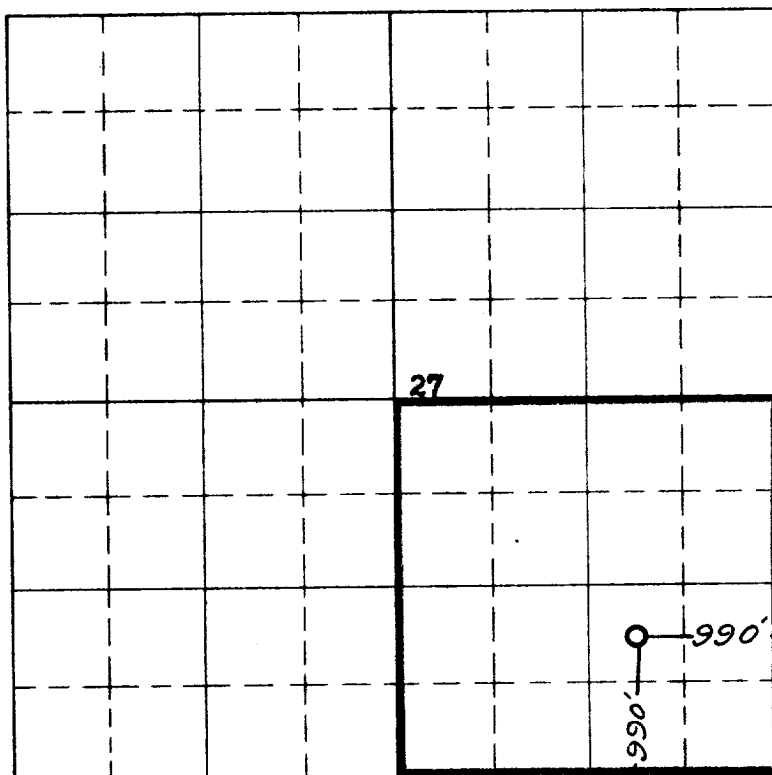

N

NOTE

This section of  
form is to be used  
for gas wells only

Scale 4 inches equal 1 mile

This is to certify that the above plat was prepared from  
field notes of actual surveys made by me or under my  
supervision and that the same are true and correct to the  
best of my knowledge and belief.

Date Surveyed 2 NOVEMBER 1957

James P. Leese  
Registered Professional Engineer and/or Land Surveyor  
JAMES P. LESEE  
N. MEX. REG. NO. 1243

1. Is this well a Dual Comp.  
Yes \_\_\_\_\_ No X
2. If the answer to Question 1  
is yes, are there any other dually  
completed wells within the  
dedicated acreage.  
Yes \_\_\_\_\_ No \_\_\_\_\_

Name M. J. Boyce

Position Division Production Supt.

Representing The Ohio Oil Company

Address Box 120, Casper, Wyoming

(Seal)



<b>OIL CONSERVATION COMMISSION</b>		
<b>AZTEC DISTRICT OFFICE</b>		
No. Copies Received		<u>2</u>
<b>DISTRIBUTION</b>		
	NO. FURNISHED	
Operator		
Santa Fe	<u>1</u>	
Proration Office		
State Land Office		
U. S. G. S.		
Transporter		
File	<u>1</u>	<input checked="" type="checkbox"/>