

1-1000
1-1000
1-1000
1-1000
1-1000

(SUBMIT IN TRIPLICATE)

UNITED STATES
DEPARTMENT OF THE INTERIOR
GEOLOGICAL SURVEY

Budget Bureau No. 42-R350.4
Approval expires 12-31-60.

Indian Agency Alamo
Allottee Alamo
Lease No. Contract 127

SUNDRY NOTICES AND REPORTS ON WELLS

NOTICE OF INTENTION TO DRILL		SUBSEQUENT REPORT OF WATER SHUT-OFF	
NOTICE OF INTENTION TO CHANGE PLANS		SUBSEQUENT REPORT OF SHOOTING OR ACIDIZING	
NOTICE OF INTENTION TO TEST WATER SHUT-OFF		SUBSEQUENT REPORT OF ALTERING CASING	
NOTICE OF INTENTION TO REDRILL OR REPAIR WELL		SUBSEQUENT REPORT OF REDRILLING OR REPAIR	
NOTICE OF INTENTION TO SHOOT OR ACIDIZE		SUBSEQUENT REPORT OF ABANDONMENT	
NOTICE OF INTENTION TO PULL OR ALTER CASING		SUPPLEMENTARY WELL HISTORY	
NOTICE OF INTENTION TO ABANDON WELL			

(INDICATE ABOVE BY CHECK MARK NATURE OF REPORT, NOTICE, OR OTHER DATA)

RECEIVED

JUN 26 1958

U. S. GEOLOGICAL SURVEY
FARMINGTON, NEW MEXICO

Well No. 2-27 is located 1200 ft. from S line and 1750 ft. from W line of sec. 27

27 (1/4 Sec. and Sec. No.) 27 (Twp.) 27 (Range) 27 (Meridian)
Alamo (Field) Alamo (County or Subdivision) New Mexico (State or Territory)

The elevation of the ground level above sea level is 7297 ft.

DETAILS OF WORK

(State names of and expected depths to objective sands; show sizes, weights, and lengths of proposed casings; indicate mudding jobs, cementing points, and all other important proposed work)

Drill 1 1/2" hole to 200' and set 12-3/4" csg cemented w/100 cu. Drill 2-1/2" hole to approximately 400' and set 7-1/2" csg cemented w/175 cu. Drill 4-1/2" hole to 600' and set 5" liner cemented w/300 cu. Test & flow 100,000 gal water & 10,000 cu. Set production packer & put & flow 100,000 gal water & 10,000 cu. Run the well with production packer & shut complete well.

RECEIVED
JUN 27 1958
OIL CON. COM.
DIST. 3

I understand that this plan of work must receive approval in writing by the Geological Survey before operations may be commenced.

Company Continental Petroleum Corp.

Address Oil & Gas & Assoc., Inc.

200 S. Commercial

Farmington, New Mexico

By Oil & Gas & Assoc., Inc.

Title Consulting Engineer

NEW MEXICO OIL CONSERVATION COMMISSION
Well Location and Acreage Dedication Plat

Section A.

Date June 23, 1958

Operator OCCIDENTAL PETROLEUM CORPORATION Lease JICARILLA APACHE
Well No. 1850 Unit Letter K Section 27 Township 26 NORTH Range 3 WEST, NMPM
Located 1850 Feet From the SOUTH Line, 1750 Feet From the WEST Line
County RIO ARriba G. L. Elevation 7397.0 Dedicated Acreage 240 Acres
Name of Producing Formation the cliffs Pool Impulse Extension

1. Is the Operator the only owner* in the dedicated acreage outlined on the plat below?
Yes 1 No .
2. If the answer to question one is "no," have the interests of all the owners been consolidated by communitization agreement or otherwise? Yes No . If answer is "yes," Type of Consolidation
3. If the answer to question two is "no," list all the owners and their respective interests below:

Owner

Land Description

Section B

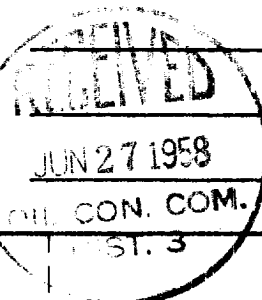
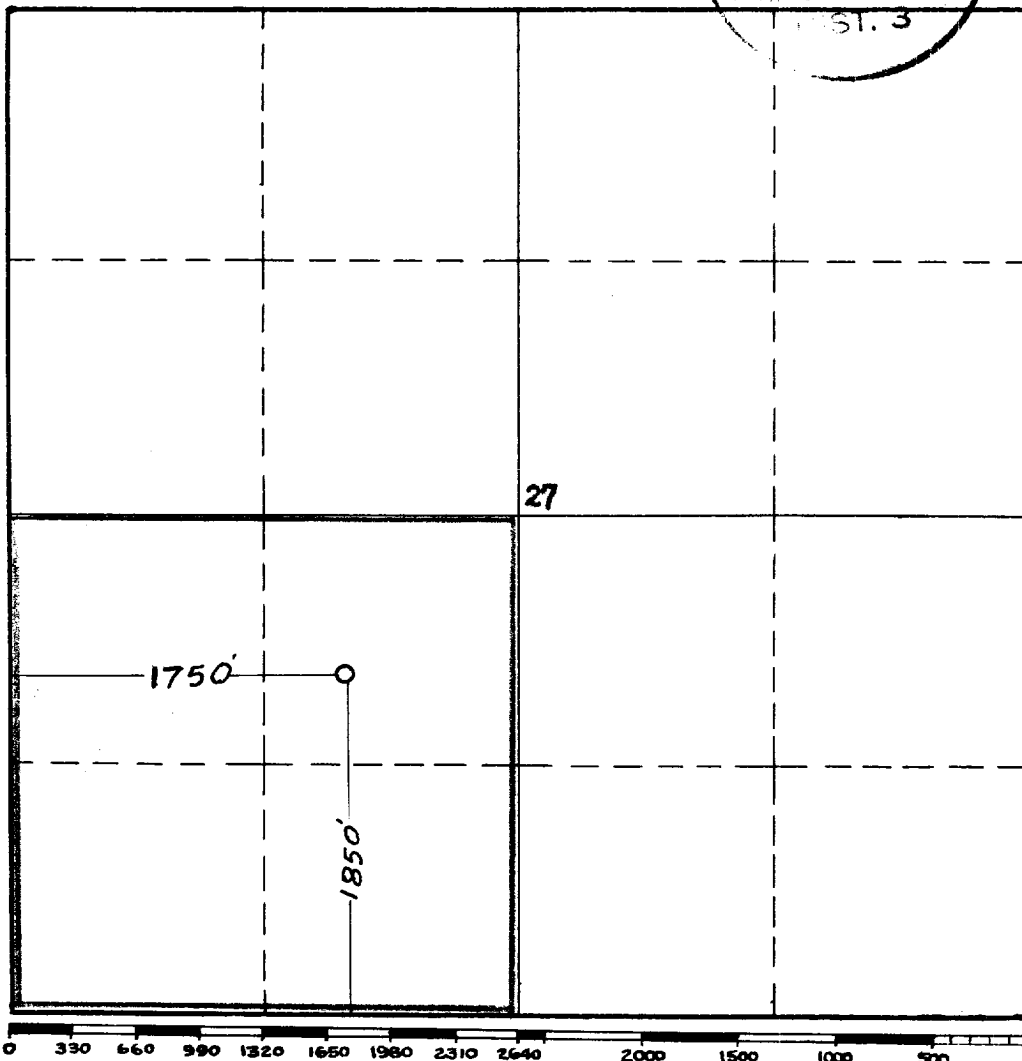

RECEIVED

JUN 23 1958

This is to certify that the information in Section A above is true and complete to the best of my knowledge and belief.

Occidental Petroleum Corp.

(Operator)

James P. Leese
(Representative)
Farmington, N.M.

Address

This is to certify that the well location shown on the plat in Section B was plotted from field notes of actual surveys made by me or under my supervision and that the same is true and correct to the best of my knowledge and belief.

Date Surveyed 8 June 1958

James P. Leese
Registered Professional
Engineer and/or Land Surveyor.
James P. Leese

Certificate No. 1463

INSTRUCTIONS FOR COMPLETION:

1. Operator shall furnish and certify to the information called for in Section A.
2. Operator shall outline the dedicated acreage for both oil and gas wells on the plat in Section B.
3. A registered professional engineer or land surveyor registered in the State of New Mexico or approved by the Commission shall show on the plat the location of the well and certify this information in the space provided.
4. All distances shown on the plat must be from the outer boundaries of Section.
5. If additional space is needed for listing owners and their respective interests as required in question 3, Section A, please use space below

* "Owner" means the person who has the right to drill into and to produce from any pool and to appropriate the production either for himself or for himself and another. (65-3-29 (e) NMSA 1953 Comp.)

NEW MEXICO OIL CONSERVATION COMMISSION

Well Location and Acreage Dedication Plat

Section A.

Date June 23, 1958

Operator Occidental Petroleum Corp. Lease Sierrita Apache
Well No. 1-2-27 Unit Letter I Section 27 Township 24N Range 3W NMPM
Located 1850 Feet From South Line, 1750 Feet From West Line
County El Paso G. L. Elevation 7377.0 Dedicated Acreage 200 Acres
Name of Producing Formation Monterey Pool El Paso Monterey

1. Is the Operator the only owner* in the dedicated acreage outlined on the plat below?
Yes X No _____.
2. If the answer to question one is "no," have the interests of all the owners been consolidated by communitization agreement or otherwise? Yes _____ No _____. If answer is "yes," Type of Consolidation _____
3. If the answer to question two is "no," list all the owners and their respective interests below:

Owner

Land Description

Section B

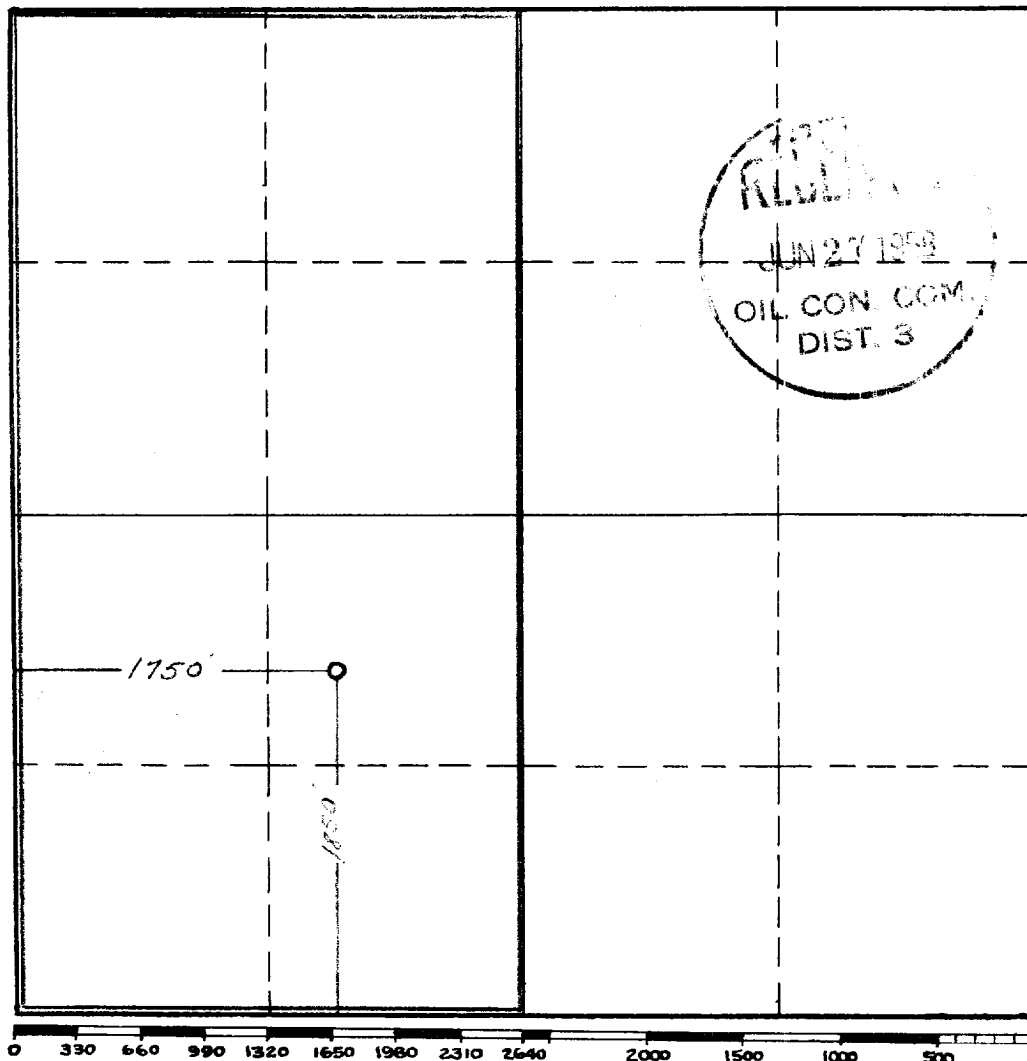

This is to certify that the information in Section A above is true and complete to the best of my knowledge and belief.

Occidental Petroleum Corp.

(Operator)

(Representative)

120 S. Commercial
Farrington, N.M.

Address

This is to certify that the well location shown on the plat in Section B was plotted from field notes of actual surveys made by me or under my supervision and that the same is true and correct to the best of my knowledge and belief.

Date Surveyed _____

Registered Professional
Engineer and/or Land Surveyor.

Certificate No. _____
(See instructions for completing this form on the reverse side)

INSTRUCTIONS FOR COMPLETION:

1. Operator shall furnish and certify to the information called for in Section A.
2. Operator shall outline the dedicated acreage for both oil and gas wells on the plat in Section B.
3. A registered professional engineer or land surveyor registered in the State of New Mexico or approved by the Commission shall show on the plat the location of the well and certify this information in the space provided.
4. All distances shown on the plat must be from the outer boundaries of Section.
5. If additional space is needed for listing owners and their respective interests as required in question 3, Section A, please use space below

* "Owner" means the person who has the right to drill into and to produce from any pool and to appropriate the production either for himself or for himself and another. (65-3-29 (e) NMSA 1953 Comp.)