

STATE OF NEW MEXICO
OIL CONSERVATION
COMMISSION
DISTRICT NO. 3
Phone 99 P. O. Box 697
AZTEC, NEW MEXICO

(SUBMIT IN TRIPLICATE)
UNITED STATES
DEPARTMENT OF THE INTERIOR
GEOLOGICAL SURVEY

Jicarilla Indian
Land Office Contract #107
Loc. 27, T-26-N,
R-10-W,
Unit

SUNDRY NOTICES AND REPORTS ON WELLS

NOTICE OF INTENTION TO DRILL	SUBSEQUENT REPORT OF WATER SHUT-OFF
NOTICE OF INTENTION TO CHANGE PLANS	SUBSEQUENT REPORT OF SHOOTING OR ACIDIZING
NOTICE OF INTENTION TO TEST WATER SHUT-OFF	SUBSEQUENT REPORT OF ALTERING CASING
NOTICE OF INTENTION TO RE-DRILL OR REPAIR WELL	SUBSEQUENT REPORT OF REDRILLING OR REPAIR
NOTICE OF INTENTION TO SHOOT OR ACIDIZE	SUBSEQUENT REPORT OF ABANDONMENT
NOTICE OF INTENTION TO PULL OR ALTER CASING	SUPPLEMENTARY WELL HISTORY
NOTICE OF INTENTION TO ABANDON WELL	

RECEIVED
JUN 10 1954
U. S. GEOLOGICAL SURVEY
FARMINGTON, N. M.

(INDICATE ABOVE BY CHECK MARK NATURE OF REPORT, NOTICE, OR OTHER DATA)

June 9,

54

Jicarilla
1-F/ 1600 XX 850 XXX 19
Well No. is located ft. from [N] line and ft. from [E] line of sec. 27
NW SW Sec. 27 T-26-N, R-10-W N.M.P.M. [W]
Wildcat Sec. and Sec. No.) Red Arriba County (Meridian) New Mexico
(Field) (County or Subdivision) (State or Territory)
To be furnished

The elevation of the derrick floor above sea level is ft.

DETAILS OF WORK

(State names of and expected depths to objective sands; show sizes, weights, and lengths of proposed casings; indicate mudlogging jobs, cementing points, and all other important proposed work)

The objective sand is the Pictured Cliffs expected at about 3500'. Proposed casing program 200' 9-5/8" cemented to surface
3500' 7" cemented with 150 sacks

Well will be drilled using rotary tools to top of Pictured Cliffs where casing will be set. Pictured Cliffs will be cleaned out using cable tools to a total depth of about 3550'. Well will be sand fraced using about 10,000 gals. oil and 5000# sand.

I understand that this plan of work must receive approval in writing by the Geological Survey before operations may be commenced.

Company SOUTHERN UNION GAS COMPANY

Address Part Building
Dallas 1, Texas

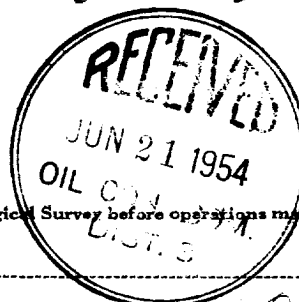

By A. M. Wiederkehr
Manager Exploration Dept.

Title

OIL CONSERVATION
 COMMISSION
 1974-1975
 NEW MEXICO

	SUBSEQUENT REPORT OF INTENTION TO ABANDON WELL	
	INTENTION TO PULL OR REPAIR CASING	
	NOT BE INTEND ON SHOOT OR ACIDIZE	
	INTENTION TO REPAIR OR REPAIR WELL	
	NOT OF INTENTION TO TEST WATER LEVEL	
	SUBSEQUENT REPORT OF PLATE AND CEMENT	
	SUBSEQUENT REPORT OF STOPPED OR ACIDIZING	
	SUBSEQUENT REPORT OF WATER SHUT OFF	

(PHILIPPIANS ABOVE BY CHIEF, NATURE OF REPORT, NOTICE OF REPORT)

01

CONFIDENTIAL [] CLASSIFIED []

DECLASSIFICATION AUTHORITY: GPO

(Classification) (Date) (Page)

The elevation of the derrick floor above sea level is _____ ft.

HOW TO REPAIR

(The name of the individual and expected date of publication of the work should be provided.)

1. The first part of the document is a letter from the President of the United States to the Congress, dated January 1, 1861. It is a formal address, and it is the first of its kind since the signing of the Constitution. The President, James Buchanan, is addressing the Congress, and he is doing so in a very formal and dignified manner. He is discussing the state of the Union, and he is discussing the issues that are facing the country at that time. He is also discussing the role of the President, and he is discussing the responsibilities of the Congress. The letter is a very important document, and it is a very interesting one to read. It gives us a glimpse into the mind of a President, and it gives us a glimpse into the state of the country at that time. It is a document that is worth reading, and it is a document that is worth studying.

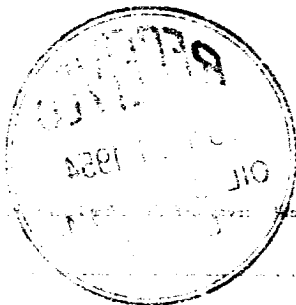

! understand that this plan of work must receive approval from the Council of the League of Nations.

Compass

Address _____

Figure 1. A schematic diagram of the experimental setup. The subject is seated in a chair, viewing a screen displaying a target. The target is a small object (e.g., a ball) that is launched from a fixed position. The subject's hand is positioned at the launch point, and the target is launched at a fixed angle. The subject's hand is positioned at the launch point, and the target is launched at a fixed angle. The subject's hand is positioned at the launch point, and the target is launched at a fixed angle.

147

Company...SOUTHERN UNION GAS COMPANY.....

Lease.....**Jicarilla**..... Well No. **1-F**

Sec.....**27**....., T. **26 N**....., R. **4 W, N.M.P.M.**.....

Location...1600' from the South line and 850' from
the West line.

Rio Arriba County

New Mexico

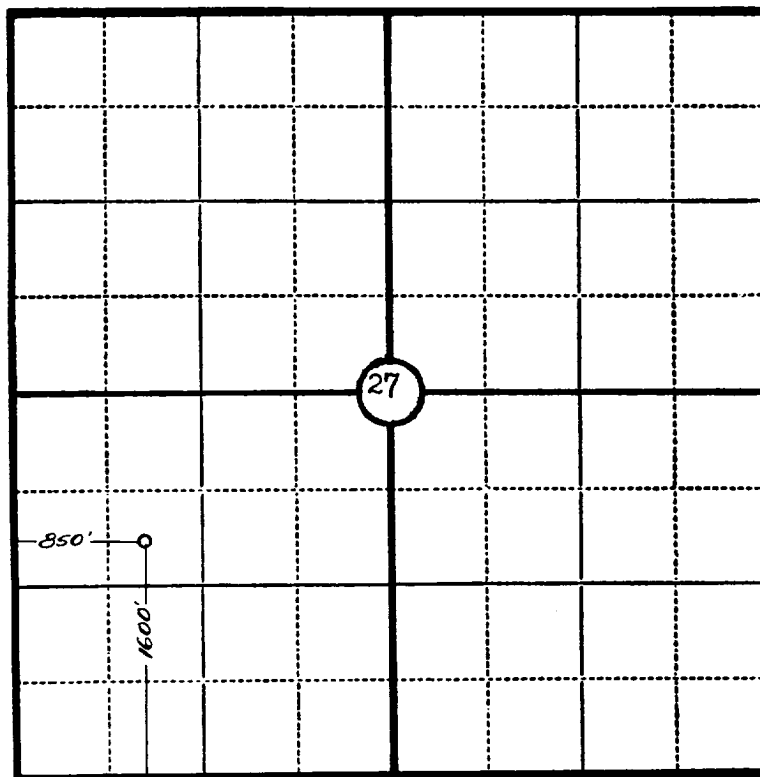

Scale—4 inches equal 1 mile.

This is to certify that the above plat was prepared from field notes of actual surveys made by me or under my supervision and that the same are true and correct to the best of my knowledge and belief.

Charles J. Finklea

Seal:

Charles J. Finklea
Registered Professional
Engineer and Land Surveyor. N. Mex. Reg. No. 1302

Surveyed 19 March , 1954.....

