

(SUBMIT IN TRIPLICATE)

Indian Agency JicarillaApache

Allottee _____

Lease No. 106UNITED STATES
DEPARTMENT OF THE INTERIOR
GEOLOGICAL SURVEY

SUNDRY NOTICES AND REPORTS ON WELLS

NOTICE OF INTENTION TO DRILL	<input checked="" type="checkbox"/>	SUBSEQUENT REPORT OF WATER SHUT-OFF	
NOTICE OF INTENTION TO CHANGE PLANS		SUBSEQUENT REPORT OF SHOOTING OR ACIDIZING	
NOTICE OF INTENTION TO TEST WATER SHUT-OFF		SUBSEQUENT REPORT OF ALTERING CASING	
NOTICE OF INTENTION TO REDRILL OR REPAIR WELL		SUBSEQUENT REPORT OF REDRILLING OR REPAIR	
NOTICE OF INTENTION TO SHOOT OR ACIDIZE		SUBSEQUENT REPORT OF ABANDONMENT	
NOTICE OF INTENTION TO PULL OR ALTER CASING		SUPPLEMENTARY WELL HISTORY	
NOTICE OF INTENTION TO ABANDON WELL			

U. S. GEOLOGICAL SURVEY
FARMINGTON, NEW MEXICO

(INDICATE ABOVE BY CHECK MARK NATURE OF REPORT, NOTICE, OR OTHER DATA)

November 27, 1963

Well No. 4-26 is located 1850 ft. from [N] line and 790 ft. from [E] line of sec. 26SE/4 Sec. 26 26N 4W NMPM
(1/4 Sec. and Sec. No.) (Twp.) (Range) (Meridian)Tapacito Pictured Cliffs Rio Arriba New Mexico
(Field) (County or Subdivision) (State or Territory)The elevation of the derrick floor above sea level is 6954 ft. GL
6966 KB

DETAILS OF WORK

(State names of and expected depths to objective sands; show sizes, weights, and lengths of proposed casings; indicate mudding jobs, cementing points, and all other important proposed work)

Drill 11" hole to 200'. Set 8-5/8" surface casing at 200'. Cement to surface with 150 sacks regular cement, with 2% CaCl₂. Drill 7-7/8" hole to 3900' (base of Pictured Cliffs). Set 5-1/2" casing at 3900', cement with 250 sacks 50-50 Pozmix. Perforate Pictured Cliffs, sand-water frac with 100,000 lbs. and 100,000 gals., and complete as single zone Pictured Cliffs producing well.

This form is being resubmitted to show change in location from 1800' south, 790' east of Section 26, T26N, R4W to 1850' south and 790' east of Section 26, T26N, R4W. The previous form was submitted on October 25, 1963 and approved October 28, 1963.

I understand that this plan of work must receive approval in writing by the Geological Survey before operations may be commenced.

Company Consolidated Oil & Gas, Inc.Address 4150 East Mexico AvenueDenver 22, ColoradoBy W. WilliamsTitle Chief Engineer

REVISED Copy

NEW MEXICO OIL CONSERVATION COMMISSION

Well Location and Acreage Dedication Plat

Section A.

Date November 27, 1963

Operator CONSOLIDATED OIL AND GAS, INC. Lease LOWE 4-26
 Well No. _____ Unit Letter I Section 26 Township 26 NORTH Range 4 WEST NMPM
 Located 1850 Feet From the SOUTH Line, 790 Feet From the EAST Line
 County RIO ARriba G. L. Elevation 6954.0 Dedicated Acreage 160 Acres
 Name of Producing Formation Pictured Cliffs Pool Tapacito

1. Is the Operator the only owner in the dedicated acreage outlined on the plat below?
 Yes X No _____
2. If the answer to question one is "no", have the interests of all the owners been consolidated by communitization agreement or otherwise? Yes _____ No _____. If answer is "yes", Type of Consolidation.

3. If the answer to question two is "no", list all the owners and their respective interests below:

Owner

Land Description

Section B.

This is to certify that the information in Section A above is true and complete to the best of my knowledge and belief.

Consolidated Oil & Gas, Inc.

(Operator)

(Representative)

Chief Engineer

(Address)

4150 East Mexico Avenue

Denver 22, Colorado

Note: All distances must be from outer boundaries of section.

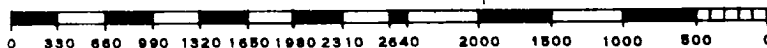
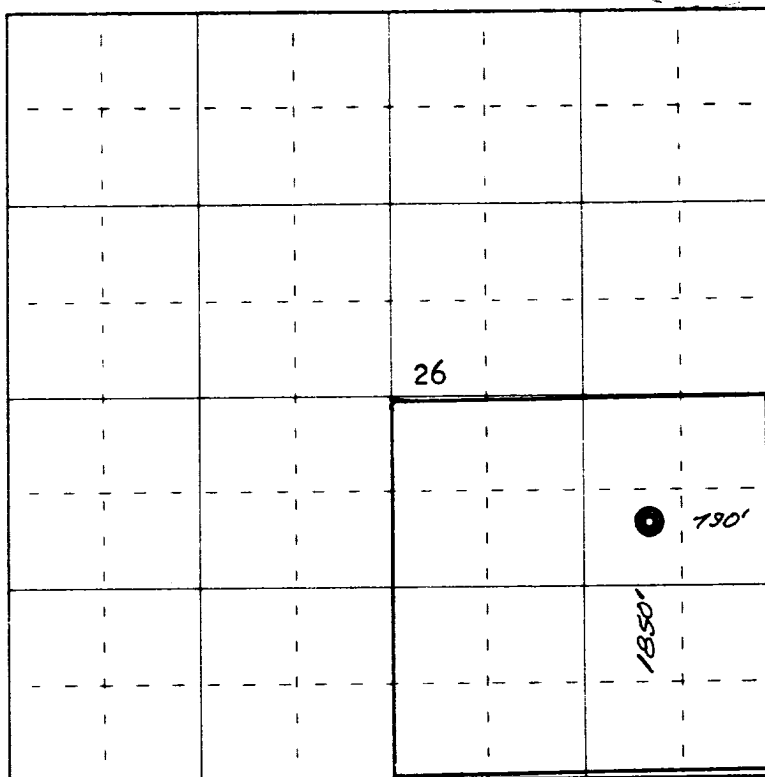

Scale 4 inches equal 1 mile

This is to certify that the above plat was prepared from field notes of actual surveys made by me or under my supervision and that the same are true and correct to the best of my knowledge and belief.

Date Surveyed 20 October 1963

James P. Laese
 Registered Professional Engineer and/or Land Surveyor
 James P. Laese, N. Mex. Reg. No. 1463

Farmington, New Mexico