

(SUBMIT IN TRIPLICATE)

Land Office Albuquerque

Lease No. NM 01804

Unit _____

UNITED STATES
DEPARTMENT OF THE INTERIOR
GEOLOGICAL SURVEY

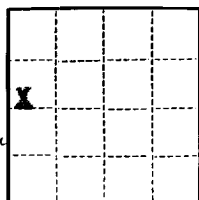

SUNDRY NOTICES AND REPORTS ON WELLS

NOTICE OF INTENTION TO DRILL	<input checked="" type="checkbox"/>	SUBSEQUENT REPORT OF WATER SHUT-OFF	
NOTICE OF INTENTION TO CHANGE PLANS		SUBSEQUENT REPORT OF SHOOTING OR ACIDIZING	
NOTICE OF INTENTION TO TEST WATER SHUT-OFF		SUBSEQUENT REPORT OF ALTERING CASING	
NOTICE OF INTENTION TO RE-DRILL OR REPAIR WELL		SUBSEQUENT REPORT OF RE-DRILLING OR REPAIR	
NOTICE OF INTENTION TO SHOOT OR ACIDIZE		SUBSEQUENT REPORT OF ABANDONMENT	
NOTICE OF INTENTION TO PULL OR ALTER CASING		SUPPLEMENTARY WELL HISTORY	
NOTICE OF INTENTION TO ABANDON WELL			

RECEIVED
NOV 14 1961
U. S. GEOLOGICAL SURVEY
FARMINGTON, NEW MEXICO

(INDICATE ABOVE BY CHECK MARK NATURE OF REPORT, NOTICE, OR OTHER DATA)

November 13, 1961

Well No. 295 is located 120 ft. from N line and 220 ft. from W line of sec. 29

N2E Sec. 29 (1/4 Sec. and Sec. No.) 26N (Twp.) 2E (Range) 104W (Meridian)
Carillon (Field) Sio Arriba (County or Subdivision) New Mexico (State or Territory)

The elevation of the derrick floor above sea level is 7444 ft.

DETAILS OF WORK

(State names of and expected depths to objective sands; show sizes, weights, and lengths of proposed casings; indicate mudding jobs, cementing points, and all other important proposed work)

Cement 5 1/8" casing at 100 feet with 75 sacks. Drill to total depth of 3950 feet. Estimated top of Pictured Cliffs 9800 feet. Cement 4 1/2" casing at 3950 feet with 100 sacks. Perforate and sand water frac Pictured Cliffs.



I understand that this plan of work must receive approval in writing by the Geological Survey before operations may be commenced.

Company Mountain States Petroleum Corporation

Address Post Office Box 1741

Farmington, New Mexico

By Jack A. Cole

Title Geologist

NEW MEXICO OIL CONSERVATION COMMISSION

Well Location and Acreage Dedication Plat

Section A.

Date _____

Operator **MOUNTAIN STATES PETROLEUM CORPORATION** Lease **Federal**
 Well No. **29-E** Unit Letter **E** Section **29** Township **26 NORTH** Range **2 WEST**, NMPM
 Located **1850** Feet From **the NORTH** Line, **990** Feet From **the WEST** Line
 County **RIO ARriba** G. L. Elevation **7457.0** Dedicated Acreage _____ Acres
 Name of Producing Formation **Pictured Cliffs** Pool **Tapsito**

1. Is the Operator the only owner in the dedicated acreage outlined on the plat below?

Yes ☒ No _____

2. If the answer to question one is "no", have the interests of all the owners been consolidated by communitization agreement or otherwise? Yes _____ No _____. If answer is "yes", Type of Consolidation.

3. If the answer to question two is "no", list all the owners and their respective interests below:

Owner

Land Description

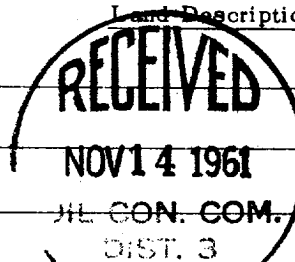

RECEIVED

NOV 10 1961

U. S. GEOLOGICAL SURVEY
FARMINGTON, NEW MEXICO

Section B.

This is to certify that the information
in Section A above is true and complete
to the best of my knowledge and belief.

Jack A. Cole
(Operator)

MOUNTAIN STATES PETROLEUM CORP.
(Representative)

(Address)

Post Office Box 1741

Farmington, New Mexico

Note: All distances must be from outer boundaries of section.

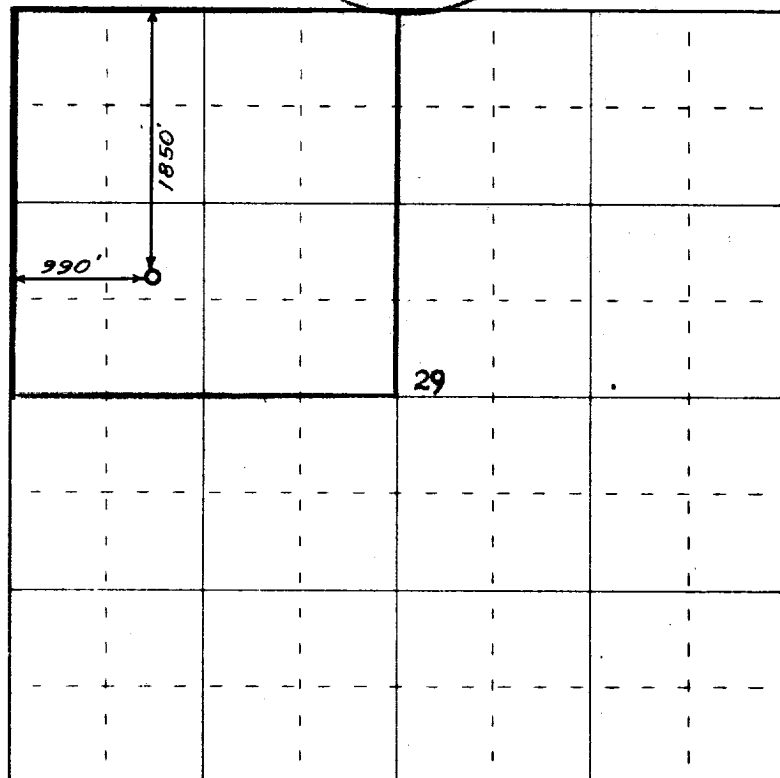

0 330 660 990 1320 1650 1980 2310 2640 2000 1500 1000 500 0

Scale 4 inches equal 1 mile

Ref: GEO plat dated 3 August 1918

This is to certify that the above plat was prepared from field notes of actual surveys
made by me or under my supervision and that the same are true and correct to the best
of my knowledge and belief.

Date Surveyed **20 October 1961**

James P. Leese
Registered Professional Engineer and/or Land Surveyor
James P. Leese N. Mex. Reg. No. **1463**
San Juan Engineering Company

