

(SUBMIT IN TRIPLICATE)

UNITED STATES
DEPARTMENT OF THE INTERIOR
GEOLOGICAL SURVEY

Budget Bureau No. 42-R359.4.
Approval expires 12-31-60.

Indian Agency _____

Moenville

Allottee Contract #130

Lease No. _____

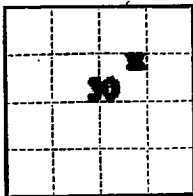

SUNDRY NOTICES AND REPORTS ON WELLS

NOTICE OF INTENTION TO DRILL _____	<input checked="" type="checkbox"/>	SUBSEQUENT REPORT OF WATER SHUT-OFF _____
NOTICE OF INTENTION TO CHANGE PLANS _____		SUBSEQUENT REPORT OF SHOOTING OR ACIDIZING _____
NOTICE OF INTENTION TO TEST WATER SHUT-OFF _____		SUBSEQUENT REPORT OF ALTERING CASING _____
NOTICE OF INTENTION TO REDRILL OR REPAIR WELL _____		SUBSEQUENT REPORT OF REDRILLING OR REPAIR _____
NOTICE OF INTENTION TO SHOOT OR ACIDIZE _____		SUBSEQUENT REPORT OF ABANDONMENT _____
NOTICE OF INTENTION TO PULL OR ALTER CASING _____		SUPPLEMENTARY WELL HISTORY _____
NOTICE OF INTENTION TO ABANDON WELL _____		

(INDICATE ABOVE BY CHECK MARK NATURE OF REPORT, NOTICE, OR OTHER DATA)

July 1, 19 57

Well No. "C" 8-39 is located 1690 ft. from [N] line and 1890 ft. from [E] line of sec. 30

24 1/4 16 1/4 30
(1/4 Sec. and Sec. No.) (Twp.) (Range) (Meridian)
PC 30 Rio Arriba New Mexico
(Field) (County or Subdivision) (State or Territory)

The elevation of the water level above sea level is 6715 ft.

DETAILS OF WORK

(State names of and expected depths to objective sands; show sizes, weights, and lengths of proposed casings; indicate mudding, cementing points, and all other important proposed work)

Propose to drill 9-7/8" hole to 125', set 7-5/8" CD casing and cement to surface w/100 ex reg. Drill 6-3/4" hole to total depth of 3430', set 5" CD casing and cement w/100 ex reg. Perforate the 5" casing from 3280-3340 and fracture the Pictured Cliffs using approx 40,000 gals water w/10 sd/gal. Clean out, set 1 1/2" CD tubing at 3380' and complete well. The E/2 of Section 30, containing 320 acres, is dedicated to the well.

I understand that this plan of work must receive approval in writing by the Geological Survey before operations may be commenced.

Company _____

Address NORTHWEST PRODUCTION CORPORATION
520 Simms Building
Albuquerque, New Mexico

By RAY PHILLIPS
Ray Phillips

Title Asst Mgr, Prod Opr

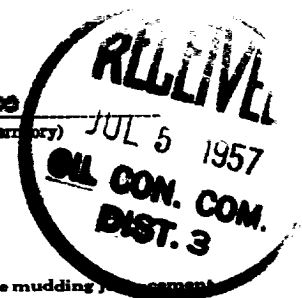

NEW MEXICO OIL CONSERVATION COMMISSION
Well Location and Acreage Dedication Plat

Section A.

Date July 2, 1957

Operator Northwest Production Company Lease NC
Well No. 2-20 Unit Letter A Section 30 Township 25 N Range 4 W NMPM
Located 1650 Feet From north Line, 1850 Feet From east Line
County Rio Arriba G. L. Elevation 6715 Dedicated Acreage 320 Acres
Name of Producing Formation Pictured Cliffs Pool San Juan #1

1. Is the Operator the only owner* in the dedicated acreage outlined on the plat below?
Yes X No .
2. If the answer to question one is "no," have the interests of all the owners been consolidated by communitization agreement or otherwise? Yes No . If answer is "yes," Type of Consolidation
3. If the answer to question two is "no," list all the owners and their respective interests below:

Owner

Land Description

RECEIVED
JUL 5 1957

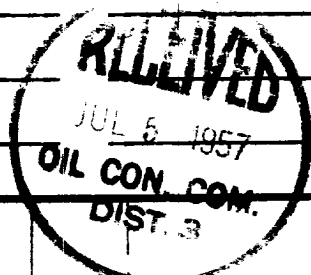

Section B

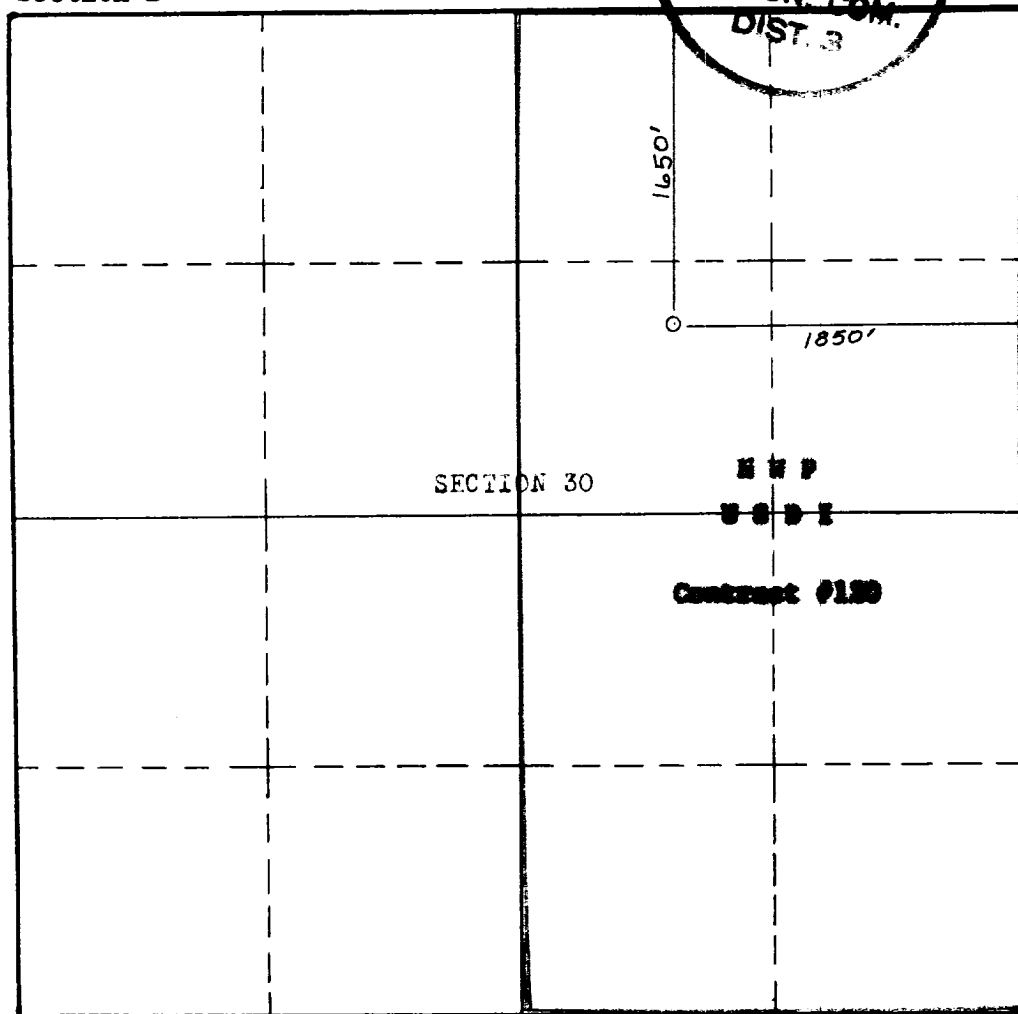

This is to certify that the information in Section A above is true and complete to the best of my knowledge and belief.

Northwest Production Corporation
(Operator)
RAY PHILLIPS
Ray Phillips, Asst. Mgr., Prod. Ope
(Representative)

320 Stone Bldg., Albuquerque, N.M.
Address

This is to certify that the well location shown on the plat in Section B was plotted from field notes of actual surveys made by me or under my supervision and that the same is true and correct to the best of my knowledge and belief.

Date Surveyed June 24, 1957

Stephen H. Kinney
Stephen H. Kinney

Registered Professional
Engineer and/or Land Surveyor.

Certificate No. 806

INSTRUCTIONS FOR COMPLETION:

1. Operator shall furnish and certify to the information called for in Section A.
2. Operator shall outline the dedicated acreage for both oil and gas wells on the plat in Section B.
3. A registered professional engineer or land surveyor registered in the State of New Mexico or approved by the Commission shall show on the plat the location of the well and certify this information in the space provided.
4. All distances shown on the plat must be from the outer boundaries of Section.
5. If additional space is needed for listing owners and their respective interests as required in question 3, Section A, please use space below

* "Owner" means the person who has the right to drill into and to produce from any pool and to appropriate the production either for himself or for himself and another. (65-3-29 (e) NMSA 1953 Comp.)