

NEW MEXICO
OIL CONSERVATION COMMISSION

Form C-128

Well Location and/or Gas Proration Plat

Date May 7, 1956

Operator SOUTHERN UNION GAS COMPANY Lease Jicarilla

Well No. 2 B Section 25 Township 26 NORTH Range 4 WEST, NMPM

Located 1365 Feet From the NORTH Line, 830 Feet From the EAST Line,

RIO ARRIBA County, New Mexico. G. L. Elevation To Be Determined

Name of Producing Formation Pictured Cliffs Pool Tapicito Dedicated Acreage 320

(Note: All distances must be from outer boundaries of Section)

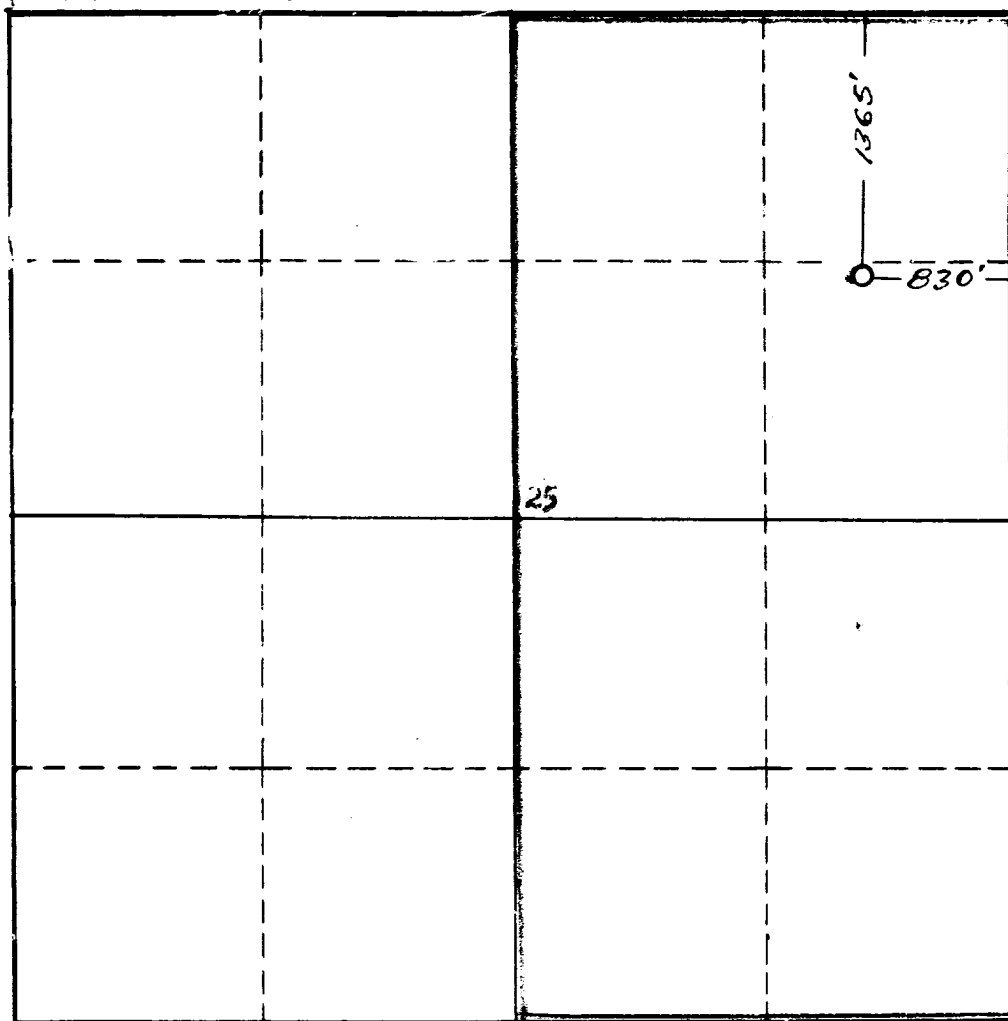

NOTE

This section of
form is to be
used for gas
wells only.



SCALE: 1"=1000'

1. Is this Well a Dual Comp. ? Yes ___ No X.
2. If the answer to Question 1 is yes, are there any other dually completed wells within the dedicated acreage? Yes ___ No ___.

Name L. S. Muesnick
Position Jr. Petroleum Engineer
Representing Southern Union Gas Company
Address 1001 East Building
Dallas, Texas

This is to certify that the above plat was prepared from field notes of actual surveys made by me or under my supervision and that the same are true and correct to the best of my knowledge and belief.

Date Surveyed 31 MARCH 1956
James P. Leese
Registered Professional Engineer and/or
Land Surveyor N. Mex. Reg. No. 1443