

(SUBMIT IN TRIPLICATE)

UNITED STATES
DEPARTMENT OF THE INTERIOR
GEOLOGICAL SURVEY

Land Office **Santa Fe**
Lease No. **079265**
Unit **Klein**

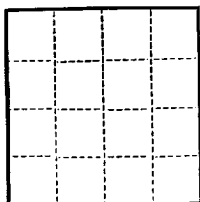

SUNDRY NOTICES AND REPORTS ON WELLS

NOTICE OF INTENTION TO DRILL	<input checked="" type="checkbox"/>	SUBSEQUENT REPORT OF WATER SHUT-OFF
NOTICE OF INTENTION TO CHANGE PLANS		SUBSEQUENT REPORT OF SHOOTING OR ACIDIZING
NOTICE OF INTENTION TO TEST WATER SHUT-OFF		SUBSEQUENT REPORT OF ALTERING CASING
NOTICE OF INTENTION TO RE-DRILL OR REPAIR WELL		SUBSEQUENT REPORT OF RE-DRILLING OR REPAIR
NOTICE OF INTENTION TO SHOOT OR ACIDIZE		SUBSEQUENT REPORT OF ABANDONMENT
NOTICE OF INTENTION TO PULL OR ALTER CASING		SUPPLEMENTARY WELL HISTORY
NOTICE OF INTENTION TO ABANDON WELL		

(INDICATE ABOVE BY CHECK MARK NATURE OF REPORT, NOTICE, OR OTHER DATA)

May 21, 1957

Well No. 3 is located 990 ft. from N line and 1750 ft. from E line of sec. 30

NE Section 30 26N 6W M.M.P.M.
(1/4 Sec. and Sec. No.) (Twp.) (Range) (Meridian)
So. Blanco P.C. Rio Arriba New Mexico
(Field) (County or Subdivision) (State or Territory)

The elevation of the derrick floor above sea level is 6402 ft.

DETAILS OF WORK

(State names of and expected depths to objective sands; show sizes, weights, and lengths of proposed casings; indicate mudding jobs, cementing points, and all other important proposed work)

It is intended to drill a well thru the Pictured Cliffs formation using rotary tools and to perforate and water fracture possible producing zones. Estimated Total Depth 2750'.

Casing Program:

9-5/8" at 120' with 125 sacks regular cement circulated to surface.

5-1/2" at 2750' with 75 sacks regular cement, 75 sacks to

The NE/4 of Section 30 is dedicated to this well.

SF 079265, NE/4.

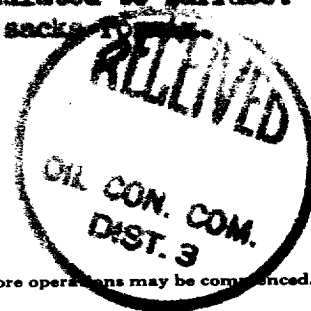

I understand that this plan of work must receive approval in writing by the Geological Survey before operations may be commenced.

Company El Paso Natural Gas Company

Address Box 997

Farmington, New Mexico

By Original Signed D. C. Johnson

Title Petroleum Engineer



MAY 13, 1957

EL PASO NATURAL GAS COMPANY

KLEIN

SF 079265

3

30

26-N

6-W

990

NORTH

1750

EAST

RIO ARriba

6472

PICTURED CLIFF

SO. BLANCO

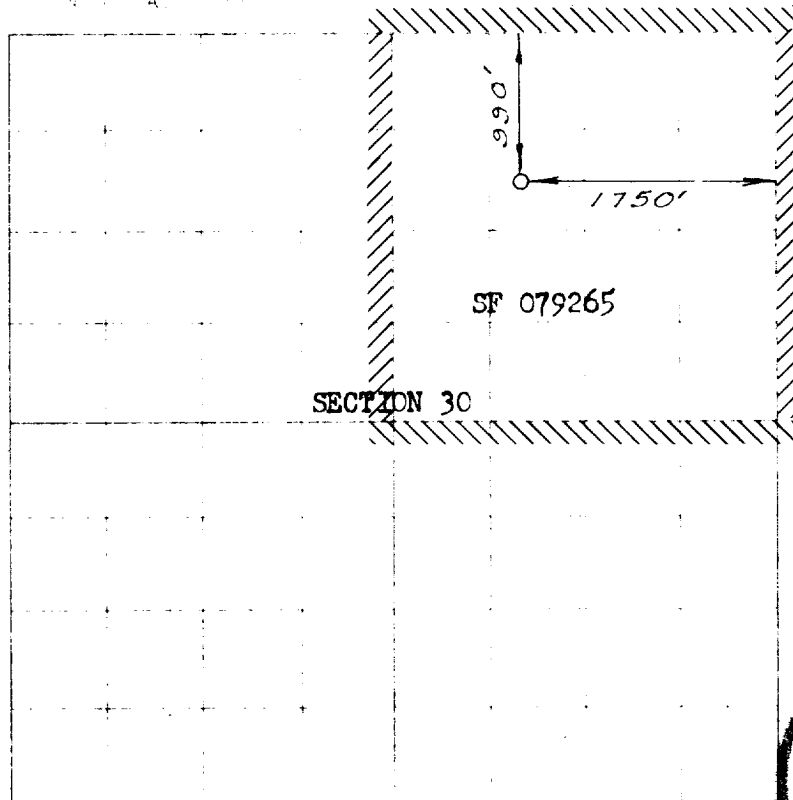
160 ACRES
(1882 PLAT)

SECTION 30

SF 079265

RECEIVED
MAY 13 1957
COUNTY OF SANTA FE
NEW MEXICO

NOTE

1. This plat was prepared by the Surveyor General of New Mexico, and is subject to the approval of the State Engineer.

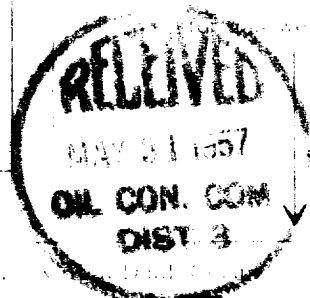

I, the undersigned, being duly sworn, depose and say that the foregoing is a true and correct copy of the original survey made by me, and that the same are true and correct to the best of my knowledge and belief.

Date Surveyed: APRIL 30, 1957

E. O. Walker

Registered Professional Engineer and of the State of New Mexico

1. This plat was prepared by the Surveyor General of New Mexico, and is subject to the approval of the State Engineer.

2. This plat was prepared by the Surveyor General of New Mexico, and is subject to the approval of the State Engineer.

3. This plat was prepared by the Surveyor General of New Mexico, and is subject to the approval of the State Engineer.

4. This plat was prepared by the Surveyor General of New Mexico, and is subject to the approval of the State Engineer.

5. This plat was prepared by the Surveyor General of New Mexico, and is subject to the approval of the State Engineer.

Original Signed D. C. Johnston

Petroleum Engineer

El Paso Natural Gas

Box 997, Farmington, N.M.

Farmington, New Mexico