

(SUBMIT IN TRIPLICATE)

UNITED STATES  
DEPARTMENT OF THE INTERIOR  
GEOLOGICAL SURVEY

Indian Agency

Alcarilla Apache

Allottee

Lease No. Contract 136

SUNDRY NOTICES AND REPORTS ON WELLS

NOTICE OF INTENTION TO DRILL	<input checked="" type="checkbox"/>	SUBSEQUENT REPORT OF WATER SHUT-OFF	
NOTICE OF INTENTION TO CHANGE PLANS		SUBSEQUENT REPORT OF SHOOTING OR ACIDIZING	
NOTICE OF INTENTION TO TEST WATER SHUT-OFF		SUBSEQUENT REPORT OF ALTERING CASING	
NOTICE OF INTENTION TO REDRILL OR REPAIR WELL		SUBSEQUENT REPORT OF REDRILLING OR REPAIR	
NOTICE OF INTENTION TO SHOOT OR ACIDIZE		SUBSEQUENT REPORT OF ABANDONMENT	
NOTICE OF INTENTION TO PULL OR ALTER CASING		SUPPLEMENTARY WELL HISTORY	
NOTICE OF INTENTION TO ABANDON WELL			

**RECEIVED**  
MAY 16 1958  
U. S. GEOLOGICAL SURVEY  
FARMINGTON, NEW MEXICO

(INDICATE ABOVE BY CHECK MARK NATURE OF REPORT, NOTICE, OR OTHER DATA)

Well No. 21 is located 995 ft. from S line and 635 ft. from W line of sec. 21  
SW 1/4 Sec 21 (1/4 Sec. and Sec. No.)  
Twp. 36 N (Twp.) R 3 W (Range) Meridian (Meridian)  
Blanco (Field) Rio Arriba (County or Subdivision) New Mexico (State or Territory)

The elevation of the surface level or above sea level is 7250 ft.

DETAILS OF WORK

(State names of and expected depths to objective sands; show sizes, weights, and lengths of proposed casings; indicate mudding jobs, cementing points, and all other important proposed work)

Drill 15" hole to 200' and set 10-3/4" csg cemented w/150 sz.  
 Drill 9-7/8" hole to 4200' and set 7-1/8" csg cemented w/175 sz.  
 Drill 6-3/4" hole to 6350' and set 3" liner cemented w/300 sz.  
 Perf & free flow packer w/100,000 gal water & 100,000 sz. Set  
 retrievable packer & perf & free flow packer w/40,000 gal water  
 & 40,000 sz. Run the with production packer and dual complete well.

**RECEIVED**  
MAY 19 1958  
OIL CON. COM.  
DIST. 3

I understand that this plan of work must receive approval in writing by the Geological Survey before operations may be commenced.

Company Occidental Petroleum Corp.

Address Val R. Reese & Assoc., Inc.

120 S. Commercial

Farmington, New Mexico

By Original signed by T. A. Dugan

Title Consulting Engineer

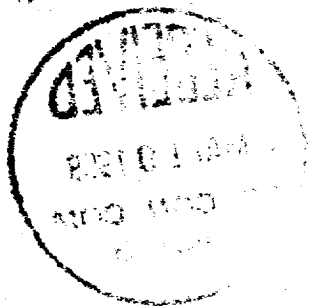

NEW MEXICO OIL CONSERVATION COMMISSION  
Well Location and Acreage Dedication Plat

Section A.

Date May 16, 1958

Operator OCCIDENTAL PETROLEUM CORPORATION Lease JICARILLA APACHE  
Well No. 81-21 Unit Letter M Section 21 Township 26 NORTH Range 3 WEST NMPM  
Located 995 Feet From THE SOUTH Line, 825 Feet From THE WEST Line  
County RIO ARriba G. L. Elevation 7258.0 Dedicated Acreage 180 Acres  
Name of Producing Formation Mesa Verde Pool Blanco-MV

1. Is the Operator the only owner\* in the dedicated acreage outlined on the plat below?  
Yes X No       .
2. If the answer to question one is "no," have the interests of all the owners been consolidated by communitization agreement or otherwise? Yes        No       . If answer is "yes," Type of Consolidation
3. If the answer to question two is "no," list all the owners and their respective interests below:

Owner

Land Description

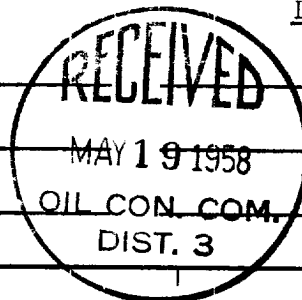

Section B

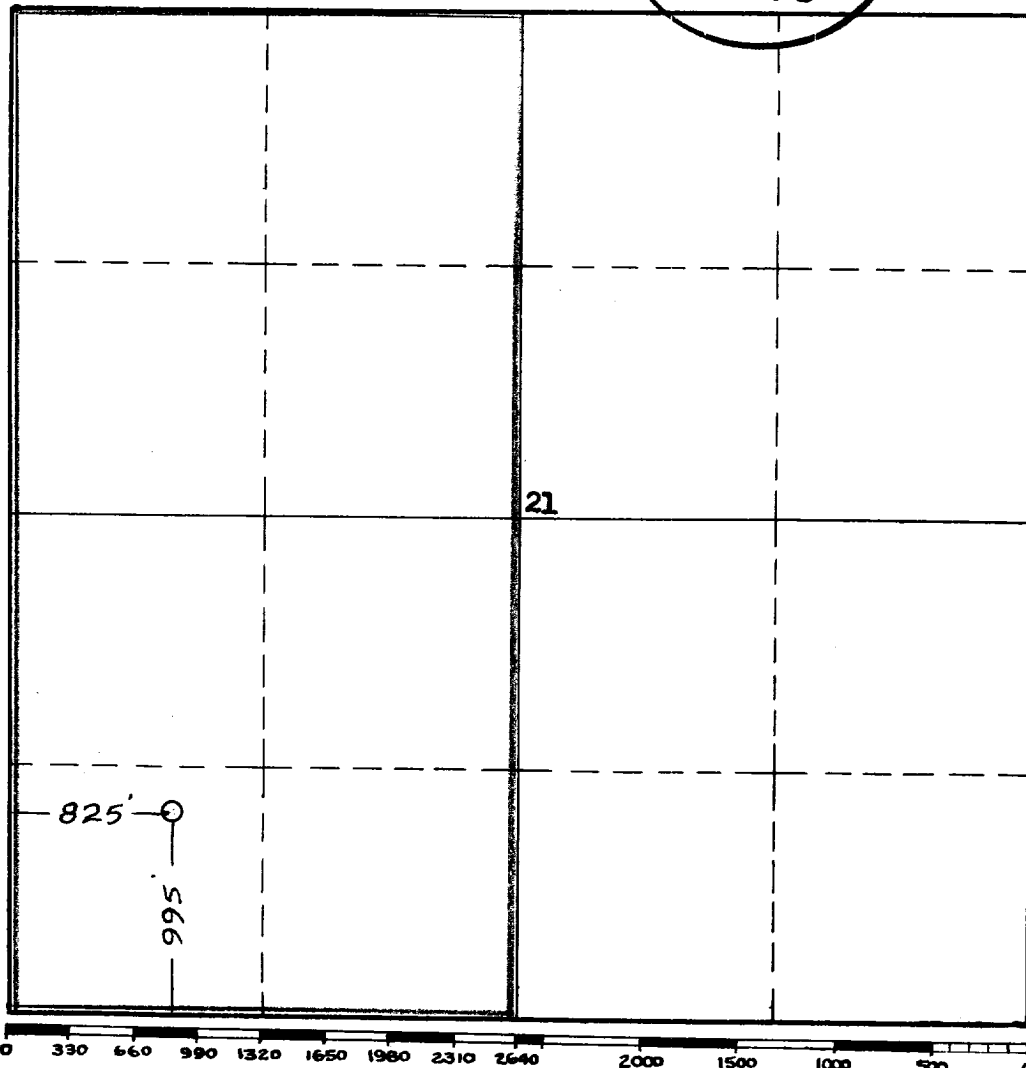

This is to certify that the information in Section A above is true and complete to the best of my knowledge and belief.

Occidental Petroleum Corp  
(Operator)

Original signed by T. A. Dugan  
(Representative)

120 S. Commercial  
Farmington, New Mexico  
Address

This is to certify that the well location shown on the plat in Section B was plotted from field notes of actual surveys made by me or under my supervision and that the same is true and correct to the best of my knowledge and belief.

Date Surveyed 9 JUNE 1956

James P. Leese  
Registered Professional  
Engineer and/or Land Surveyor.  
JAMES P. LEESE

Certificate No. 1463

NEW MEXICO OIL CONSERVATION COMMISSION  
Well Location and Acreage Dedication Plat

Section A.

Date May 16, 1958

Operator OCCIDENTAL PETROLEUM CORPORATION Lease JICARILLA BRANCH  
Well No. X 1-21 Unit Letter H Section 21 Township 26 North Range 3 West NMPM  
Located 775 Feet From South Line, 625 Feet From West Line  
County Rio Arriba G. L. Elevation 7258.0 Dedicated Acreage 160 Acres  
Name of Producing Formation Pie Cliffs Pool Tapiete out

1. Is the Operator the only owner\* in the dedicated acreage outlined on the plat below?  
Yes X No       .
2. If the answer to question one is "no," have the interests of all the owners been consolidated by communitization agreement or otherwise? Yes        No       . If answer is "yes," Type of Consolidation
3. If the answer to question two is "no," list all the owners and their respective interests below:

Owner

Land Description

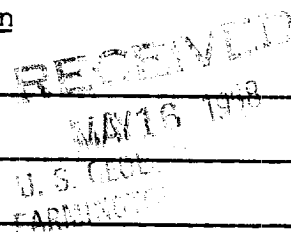

Section B

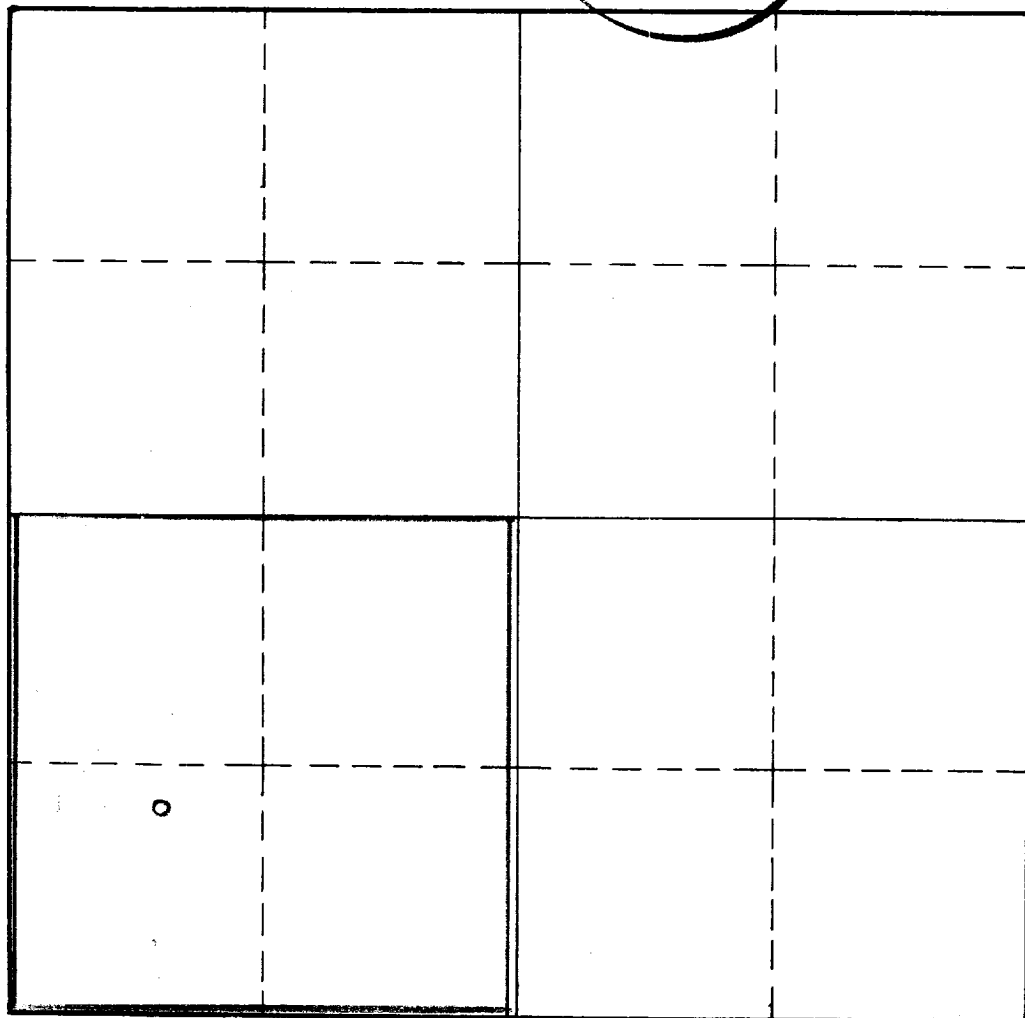

This is to certify that the information in Section A above is true and complete to the best of my knowledge and belief.

Occidental Petroleum Corp.  
(Operator)

120 S. Commercial  
Farmington, New Mexico  
Address

This is to certify that the well location shown on the plat in Section B was plotted from field notes of actual surveys made by me or under my supervision and that the same is true and correct to the best of my knowledge and belief.

Date Surveyed       

Registered Professional  
Engineer and/or Land Surveyor.

Certificate No.         
(See instructions for completing this form on the reverse side)

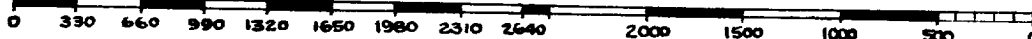

INSTRUCTIONS FOR COMPLETION:

1. Operator shall furnish and certify to the information called for in Section A.
2. Operator shall outline the dedicated acreage for both oil and gas wells on the plat in Section B.
3. A registered professional engineer or land surveyor registered in the State of New Mexico or approved by the Commission shall show on the plat the location of the well and certify this information in the space provided.
4. All distances shown on the plat must be from the outer boundaries of Section.
5. If additional space is needed for listing owners and their respective interests as required in question 3, Section A, please use space below

\* "Owner" means the person who has the right to drill into and to produce from any pool and to appropriate the production either for himself or for himself and another. (65-3-29 (e) NMSA 1953 Comp.)