

(SUBMIT IN TRIPLICATE)

Indian Agency Alamogordo Tribal

UNITED STATES  
DEPARTMENT OF THE INTERIOR  
GEOLOGICAL SURVEY

Contract # 92

Allottee

Lease No. Alamogordo 77

SUNDRY NOTICES AND REPORTS ON WELLS

NOTICE OF INTENTION TO DRILL	<input checked="" type="checkbox"/>	SUBSEQUENT REPORT OF WATER SHUT-OFF	
NOTICE OF INTENTION TO CHANGE PLANS		SUBSEQUENT REPORT OF SHOOTING OR ACIDIZING	
NOTICE OF INTENTION TO TEST WATER SHUT-OFF		SUBSEQUENT REPORT OF ALTERING CASING	
NOTICE OF INTENTION TO REDRILL OR REPAIR WELL		SUBSEQUENT REPORT OF REPAIRING OR REPAIR	
NOTICE OF INTENTION TO SHOOT OR ACIDIZE		SUBSEQUENT REPORT OF ABANDONMENT	
NOTICE OF INTENTION TO PULL OR ALTER CASING		SUPPLEMENTARY WELL HISTORY	
NOTICE OF INTENTION TO ABANDON WELL			

RECEIVED  
JUL 29 1957  
U. S. GEOLOGICAL SURVEY  
FARMINGTON, NEW MEXICO

(INDICATE ABOVE BY CHECK MARK NATURE OF REPORT, NOTICE, OR OTHER DATA)

DC

July 24, 1957

Well No. 3 is located 990 ft. from 1/4 line and 1100 ft. from W line of sec. 20

24-N (Twp.) 5-W (Range) N. 31. 30. N. (Meridian)  
BLANCO MU (Field) Blanco (County or Subdivision) New Mexico (State or Territory)

The elevation of the derrick floor above sea level is 7100

ILLECIBLE

DETAILS OF WORK

(State names of and expected depths to objective sands; show sizes, weights, and lengths of points, and all other important proposed work)

We propose to drill the above well to a total depth of 4300' w/ 3 1/2" casing to test the following zones at the following approximate depths:

Picture Cliff  
Blanco Verde

Picture Cliff  
3400'  
6100'

RECEIVED  
JUL 30 1957  
OIL CON. COM.

We expect to test any other zones that appear productive of oil or gas. Picture Cliff Approximately 300' of 10-3/4" Surface Casing w/ approximately 200' on cement. Approximately 400' of 7-5/8" Intermediate Casing w/ approximately 100' on cement. Approximately 2400' of 5 1/2" Liner w/ approximately 200' on cement on bottom & will cement top of 5 1/2" Liner w/ approximately 200' on cement. We propose to perforate and sandblast the Picture Cliff and Blanco Verde zones for completion.

I understand that this plan of work must receive approval in writing by the Geological Survey before operations may be commenced.

Company ALAMOGORDO PETROLEUM COMPANY

Address P.O. BOX 433

MIDLAND, TEXAS

By L. J. Berman  
Title Division Superintendent

100

NEW MEXICO OIL CONSERVATION COMMISSION

Well Location and Acreage Dedication Plat

Section A.

Date July 19, 1957

Operator MAGNOLIA PETROLEUM COMPANY Lease JICARILLA "B"  
Well No. 3 Unit Letter \_\_\_\_\_ Section 20 Township 26N Range 3W NMPN  
Located 1190 Feet From West Line, 990 Feet From South Line  
County Rio Arriba G. L. Elevation 7114 Dedicated Acreage 160 Acres  
Name of Producing Formation Pictured Cliffs Pool Undesignated Pictured Cliffs Gas

1. Is the Operator the only owner\* in the dedicated acreage outlined on the plat below?  
Yes X No \_\_\_\_\_.
2. If the answer to question one is "no," have the interests of all the owners been consolidated by communitization agreement or otherwise? Yes \_\_\_\_\_ No \_\_\_\_\_. If answer is "yes," Type of Consolidation \_\_\_\_\_
3. If the answer to question two is "no," list all the owners and their respective interests below:

Owner

Land Description

Section B.

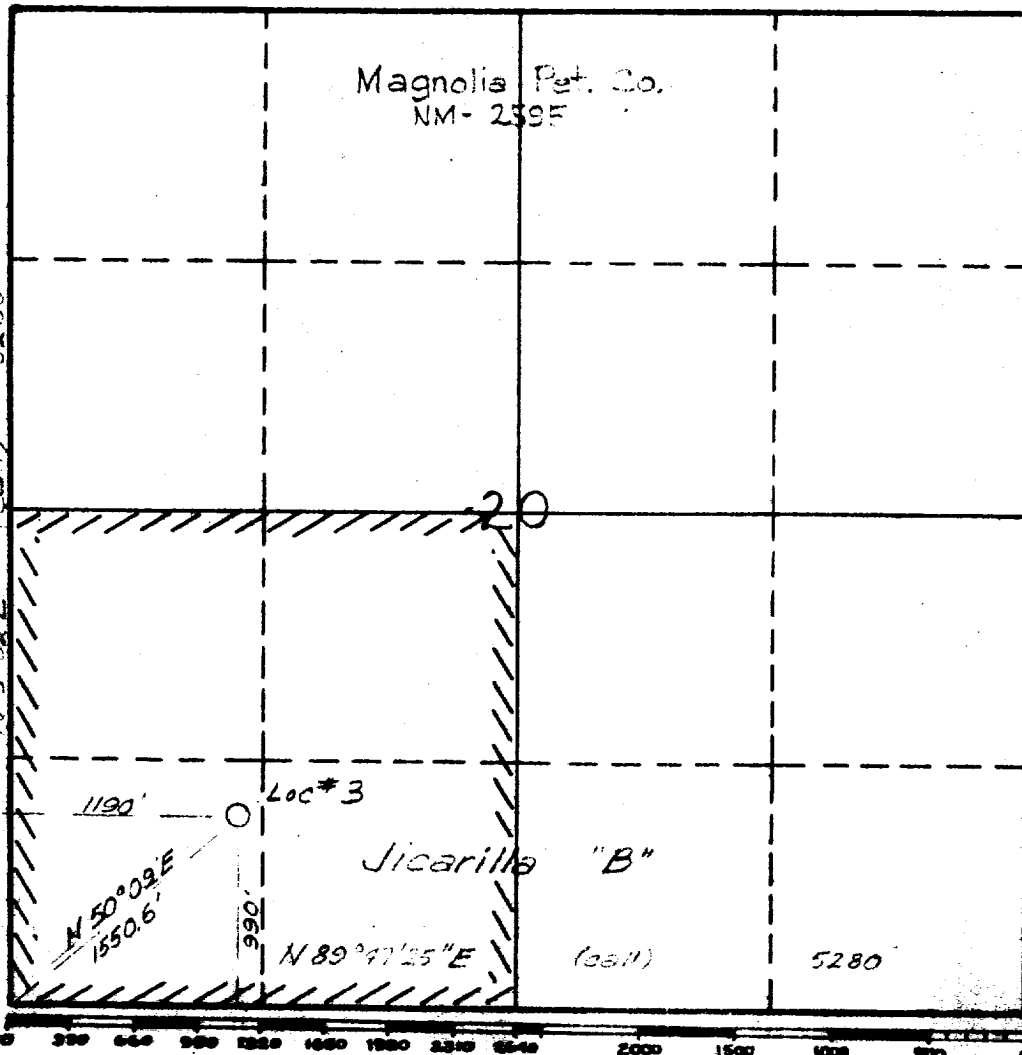

RECEIVED  
JUL 29 1957  
U.S. GEOLOGICAL SURVEY  
FARMINGTON NEW MEXICO

RECEIVED  
JUL 30 1957  
This is to certify that the information in Section A above is true and complete to the best of my knowledge and belief.

Magnolia Petroleum Company  
(Operator)

Carl E. Janssen  
Division Engineer  
Box 633 - Midland, Texas

Address

This is to certify that the well location shown on the plat in Section B was plotted from field notes of actual surveys made by me or under my supervision and that the same is true and correct to the best of my knowledge and belief.

Date Surveyed July 15, 1957

Carl E. Janssen  
Registered Professional Engineer and/or Land Surveyor.

Certificate No. 2190

NEW MEXICO OIL CONSERVATION COMMISSION

Well Location and Acreage Dedication Plat

Section A.

Date July 19, 1957

Operator MAGNOLIA PETROLEUM COMPANY Lease JICARILLA "B"  
Well No. 3 Unit Letter \_\_\_\_\_ Section 20 Township 26N Range 3W NMPN  
Located 1190 Feet From West Line, 990 Feet From South Line  
County Rio Arriba G. L. Elevation 7114 Dedicated Acreage 320 Acres  
Name of Producing Formation Mesa Verde Pool Extension of Blanco

1. Is the Operator the only owner\* in the dedicated acreage outlined on the plat below?  
Yes X No \_\_\_\_\_.
2. If the answer to question one is "no," have the interests of all the owners been consolidated by communitization agreement or otherwise? Yes \_\_\_\_\_ No \_\_\_\_\_. If answer is "yes," Type of Consolidation \_\_\_\_\_
3. If the answer to question two is "no," list all the owners and their respective interests below:

Owner

Land Description

Section B.

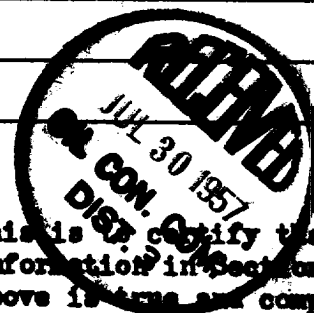
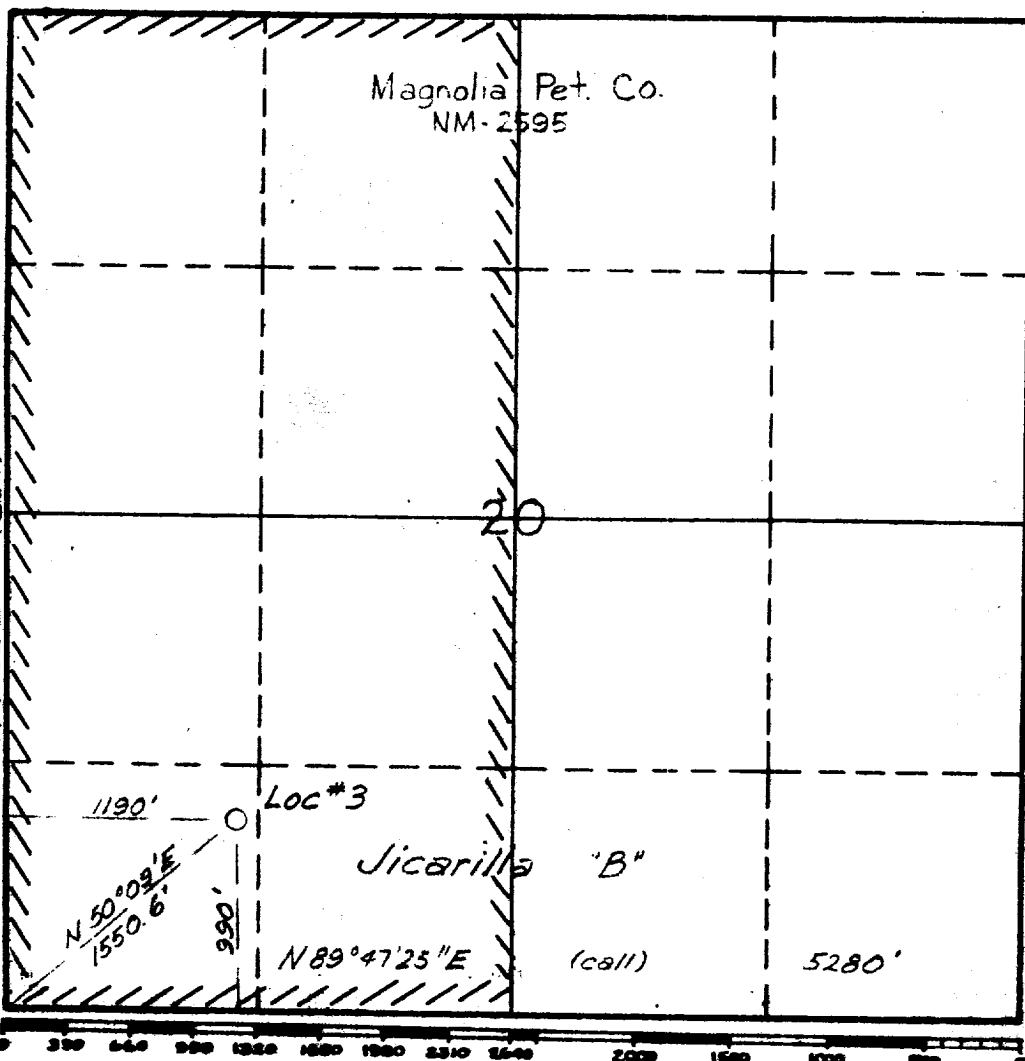

This is to certify that the information in Section A above is true and complete to the best of my knowledge and belief.

Magnolia Petroleum Co.  
(Operator)

Box 633 - Midland, Texas

Address

This is to certify that the well location shown on the plat in Section B was plotted from field notes of actual surveys made by me or under my supervision and that the same is true and correct to the best of my knowledge and belief.

Date Surveyed July 19, 1957

Carl E. Turner  
Registered Professional  
Engineer and/or Land Surveyor.

Certificate No. 2490