

DISTRICT I
P.O. Box 1980, Hobbs, NM 88241-1980
DISTRICT II
811 S. First St., Artesia, NM 88210-2835
DISTRICT III
1000 Rio Brazos Rd, Aztec, NM 87410-1693

State of New Mexico
Energy, Minerals and Natural Resources Department

OIL CONSERVATION DIVISION

2040 S. Pacheco
Santa Fe, New Mexico 875054-6429

Form C-107-A
New 3-12-96

APPROVAL PROCESS:

☒ Administrative ☐ Hearing

EXISTING WELLBORE

☒ YES ☐ NO

APPLICATION FOR DOWNHOLE COMMINGLING

ENERGEN RESOURCES CORPORATION 2198 Bloomfield Highway, Farmington, New Mexico 87401
Operator Address

Jicarilla 98 3 M Sec. 20 T26N R3W Rio Arriba County, NM
Lease Well No. Unit Ltr. - Sec - Twp - Rge County

OGRID NO. 162928 Property Code 21940 API NO. 30-039-06350 Spacing Unit Lease Types: (check 1 or more)
Federal ☒ State ☐ (and/or) Fee ☐

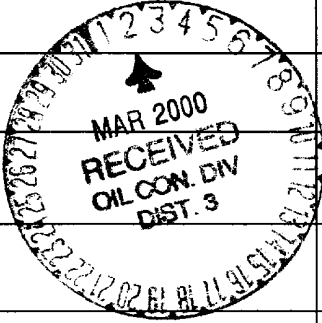
The following facts are submitted in support of downhole commingling.	Upper Zone	Intermediate Zone	Lower Zone
1. Pool Name and Pool Code	Tapacito PC 85920		Blanco MV 72319
2. Top and Bottom of Pay Section (Perforations)	3798-3828		5473-6065
3. Type of production (Oil or Gas)	gas		gas
4. Method of Production (Flowing or Artificial Lift)	flowing		flowing
5. Bottomhole Pressure Oil Zones - Artificial Lift: Gas & Oil - Flowing: All Gas Zones: Estimated Current Measured Current Estimated Or Measured Original	a. (Current) 394 calc. b. (Original) 1106 calc.	a.  b.	a. 544 calc. b. 1416 calc.
6. Oil Gravity (°API) or Gas BTU Content)	1191 BTU		1224 BTU
7. Producing or Shut-In?	producing		producing
Production Marginal? (yes or no)	yes		yes
* If Shut-In, give date and oil/gas/ water rates of last production Note: For new zones with no production history, applicant shall be required to attach production estimates and supporting data	Date: Rates:	Date: Rates:	Date: Rates:
* If Producing, give date and oil/gas/ water rates of recent test (within 60 days)	Date: 2/18/00 Rates: 0/69/.2	Date: Rates:	Date: 2/25/00 Rates: 0/60/.1
8. Fixed Percentage Allocation Formula - % for each zone	Oil: 0 % Gas: 53 %	Oil: % Gas: %	Oil: 0 % Gas: 47 %

9. If allocation formula is based upon something other than current or past production, or is based upon some other method, submit attachments with supporting data and/or explaining method and providing rate projections or other required data.

10. Are all working, overriding, and royalty interests identical in all commingled zones? ☒ Yes ☐ No
If not, have all working, overriding, and royalty interests been notified by certified mail? ☐ Yes ☐ No
Have all offset operators been given written notice of the proposed downhole commingling? ☒ Yes ☐ No

11. Will cross-flow occur? ☐ Yes ☒ No If yes, are fluids compatible, will the formations not be damaged, will any cross-flowed production be recovered, and will the allocation formula be reliable. ☐ Yes ☐ No (If No, attach explanation)

12. Are all produced fluids from all commingled zones compatible with each other? ☒ Yes ☐ No

13. Will the value of production be decreased by commingling? ☐ Yes ☒ No (If Yes, attach explanation)

14. If this well in on, or communitized with, state or federal lands, either the Commissioner of Public Lands or the United States Bureau of Land Management has been notified in writing of this application. ☒ Yes ☐ No

15. NMOCD Reference Cases for Rule 303(D) Exceptions: ORDER NO(S) _____

16. ATTACHMENTS:
* C-102 for each zone to be commingled showing its spacing unit and acreage dedication.
* Production curve for each zone for at least one year. (If not available, attach explanation.)
* For zones with no production history, estimated production rates and supporting data.
* Data to support allocation method or formula.
* Notification list of all offset operators.
* Notification list of working, overriding, and royalty interests for uncommon interest cases.
* Any additional statements, data, or documents required to support commingling.

I hereby certify that the information above is true and complete to the best of my knowledge and belief.

SIGNATURE  TITLE Prod. Superintendent DATE 2/28/00

TYPE OR PRINT NAME Gary W. Brink TELEPHONE NO. (505) 325-6800

District I
PO Box 1980, Hobbs, NM 88241-1980
District II
811 S. 1st Street, Artesia, NM 88210-2834
District III
1000 Rio Brazos Rd., Aztec, NM 87410
District IV
2040 South Pacheco, Santa Fe, NM 87505

State of New Mexico
Energy, Minerals & Natural Resources Department

OIL CONSERVATION DIVISION
2040 South Pacheco
Santa Fe, NM 87505

Form C-102
Revised October 18, 1994
Instructions on back
Submit to Appropriate District Office
State Lease - 4 Copies
Fee Lease - 3 Copies

☒ AMENDED REPORT

WELL LOCATION AND ACREAGE DEDICATION PLAT

¹ API Number 30-039-06350	² Pool Code 85920/72319	³ Pool Name Tapacito Pictured Cliffs/Blanco Mesa Verde
⁴ Property Code 21940	⁵ Property Name Jicarilla 98	⁶ Well Number 3
⁷ OGRID No. 162928	⁸ Operator Name ENERGEN RESOURCES CORPORATION	⁹ Elevation 7119 GL

¹⁰ Surface Location



UL or lot no. M	Section 20	Township 26N	Range 3W	Lot. Idn	Feet from the 990	North/South Line South	Feet from the 1190	East/West line West	County Rio Arriba
--------------------	---------------	-----------------	-------------	----------	----------------------	---------------------------	-----------------------	------------------------	----------------------

¹¹ Bottom Hole Location If Different From Surface

UL or lot no.	Section	Township	Range	Lot. Idn	Feet from the	North/South Line	Feet from the	East/West line	County
---------------	---------	----------	-------	----------	---------------	------------------	---------------	----------------	--------

¹² Dedicated Acres 160/320	¹³ Joint or Infill	¹⁴ Consolidation Code	¹⁵ Order No.
--	-------------------------------	----------------------------------	-------------------------

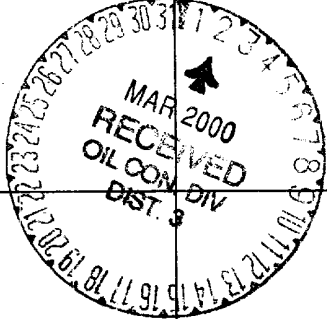
NO ALLOWABLE WILL BE ASSIGNED TO THIS COMPLETION UNTIL ALL INTERESTS HAVE BEEN CONSOLIDATED
OR A NON--STANDARD UNIT HAS BEEN APPROVED BY THE DIVISION

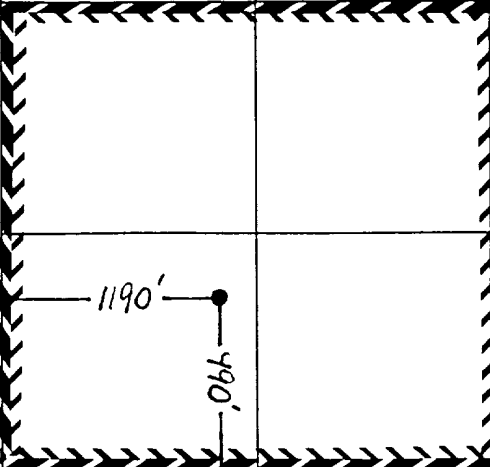
	<p>¹⁷ OPERATOR CERTIFICATION I hereby certify that the information contained herein is true and complete to the best of my knowledge and belief.</p> <p></p> <p>Signature Gary W. Brink Printed Name Production Superintendent Title 2/28/00 Date</p>
	<p>¹⁸ SURVEYOR CERTIFICATION I hereby certify that the well location shown on this plat was plotted from field notes of actual surveys made by me or under my supervision, and that the same is true and correct to the best of my belief.</p> <p>_____ Date of Survey</p> <p>_____ Signature and Seal of Professional Surveyor:</p> <p>_____ Certificate Number</p>

Dwights

Lease: JICARILLA 98 (3)

02/26/00

Retrieval Code: 251,039,26N03W20M00PC

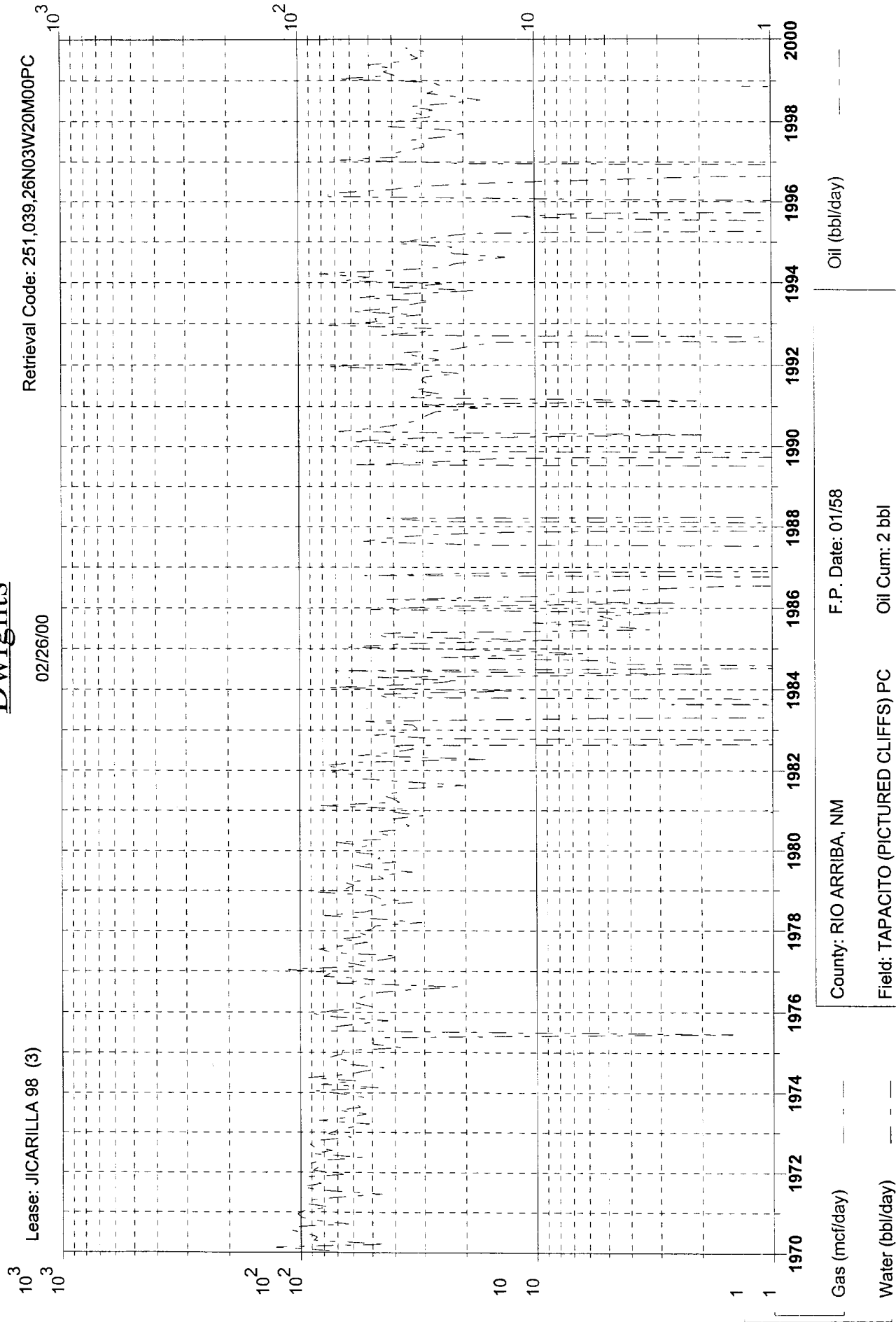

F.P. Date: 01/58

County: RIO ARRIBA, NM

Oil Cum: 2 bbl

Field: TAPACITO (PICTURED CLIFFS) PC

Gas Cum: 804.2 mmcf

Reservoir: PICTURED CLIFFS

Location: 20M 26N 3W

Operator: ENERGEN RESOURCES

02/26/00

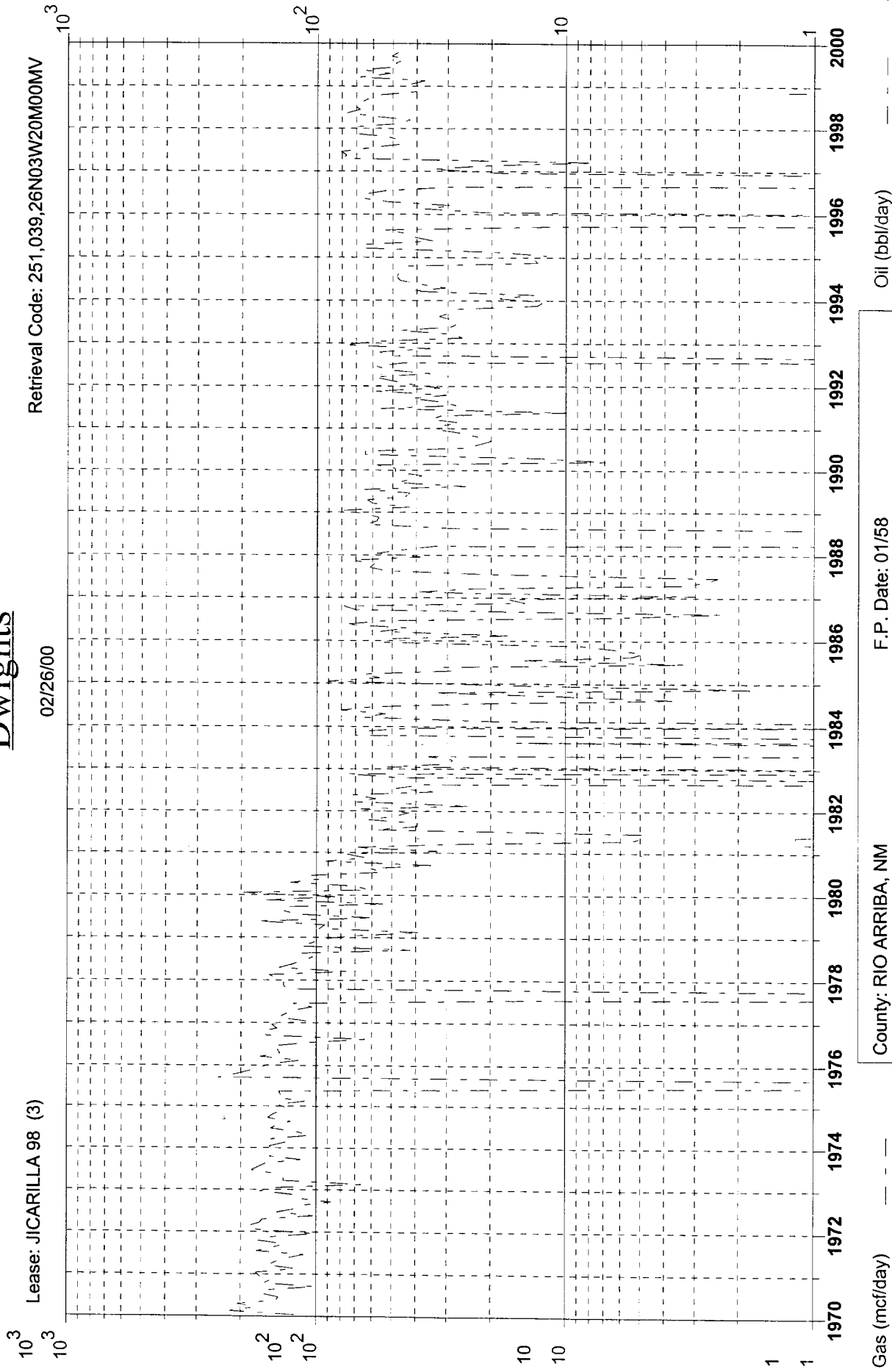

F.P. Date: 01/58

County: RIO ARRIBA, NM

Oil Cum: 20 bbl

Field: BLANCO (MESAVARDE) MV

Gas Cum: 1447 mmcf

Reservoir: MESAVERDE

Location: 20M 26N 3W

Operator ENERGEN RESOURCES

Energen Resources Corp.

Jicarilla 98 #3

Offset Operator / Ownership Plat

Tapacito Pictured Cliffs/ Blanco Mesa Verde

Downhole Commingling

Township 26 N, Range 3 W

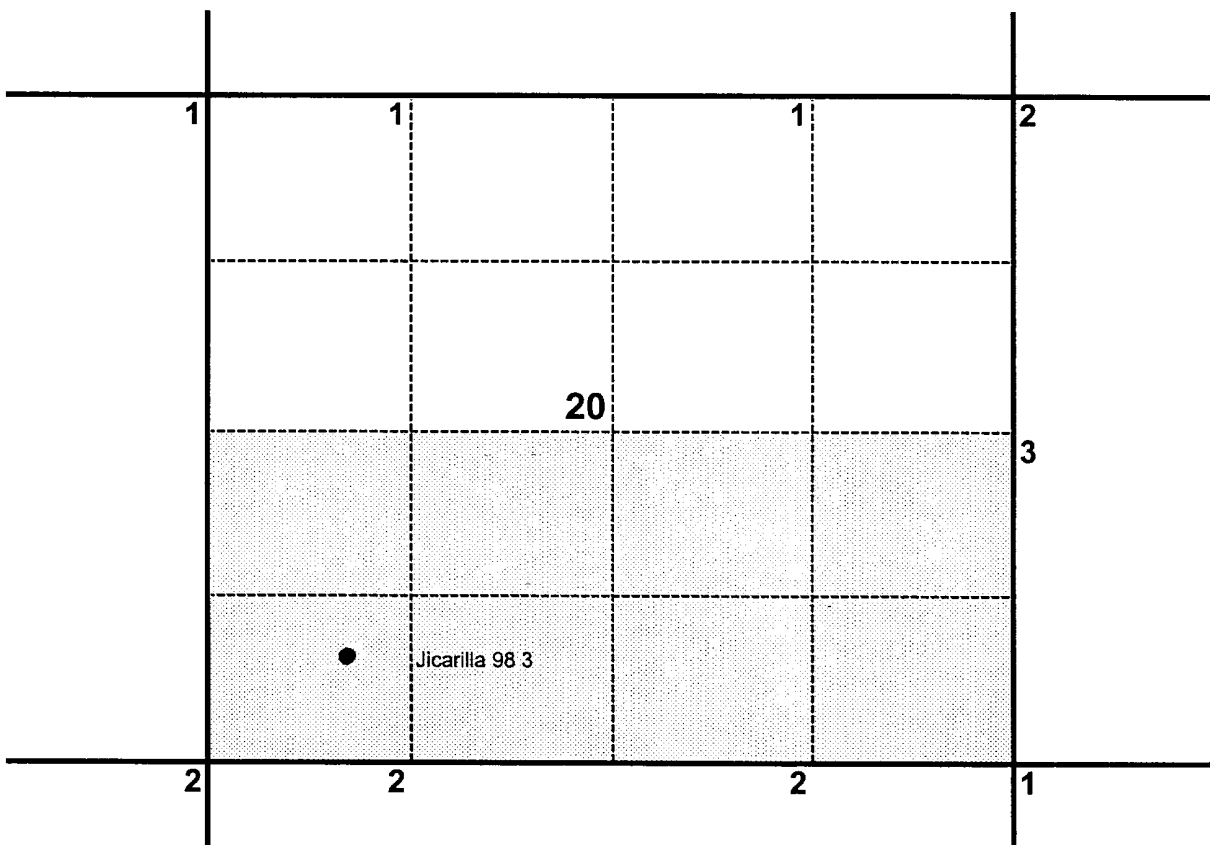

- 1) Energen Resources
- 2) Conoco
10 Desta Dr., Suite 100 W
Midland, Tx 79705
- 3) Dugan Production Corp.
P.O. Box 420
Farmington, N.M. 87401

Energen Resources Corp.

Jicarilla 98 #3

Unit M Sec. 20, T 26 N, R 3 W

Rio Arriba Co., N.M.

Well Location Plat

