

COPY TO O. C. C.

STATE OF NEW MEXICO
OIL CONSERVATION
COMMISSION
DISTRICT NO. 3
Phone 99 P. O. Box 697
AZTEC, NEW MEXICO

(SUBMIT IN TRIPLICATE)
UNITED STATES
DEPARTMENT OF THE INTERIOR
GEOLOGICAL SURVEY

Land Office **Alamogordo Tribal**
Lease No. **Contract #105**
Unit _____

SUNDRY NOTICES AND REPORTS ON WELLS

JUL 9 1953

NOTICE OF INTENTION TO DRILL		SUBSEQUENT REPORT OF WATER SHUT-OFF	
NOTICE OF INTENTION TO CHANGE PLANS		SUBSEQUENT REPORT OF SHOOTING OR ACIDIZING	
NOTICE OF INTENTION TO TEST WATER SHUT-OFF		SUBSEQUENT REPORT OF ALTERING CASING	
NOTICE OF INTENTION TO RE-DRILL OR REPAIR WELL		SUBSEQUENT REPORT OF REDRILLING OR REPAIR	
NOTICE OF INTENTION TO SHOOT OR ACIDIZE		SUBSEQUENT REPORT OF ABANDONMENT	
NOTICE OF INTENTION TO PULL OR ALTER CASING		SUPPLEMENTARY WELL HISTORY	
NOTICE OF INTENTION TO ABANDON WELL			

(INDICATE ABOVE BY CHECK MARK NATURE OF REPORT, NOTICE, OR OTHER DATA)

July 7, 1953

Well No. **1-A** is located **1650** ft. from **XXX** line and **1650** ft. from **XXX** line of sec. **23**
NE SW Sec. 23 **T26N** **R1W** **N.M.P.M.**
(1/4 Sec. and Sec. No.) (Twp.) (Range) (Meridian)
Wilcox **Rio Arriba** **New Mexico**
(Field) (County or Subdivision) (State or Territory)

The elevation of the derrick floor above sea level is _____ ft. To be furnished

DETAILS OF WORK

(State names of and expected depths to objective sands; show sizes, weights, and lengths of proposed casings; indicate mudding jobs, cementing points, and all other important proposed work)

We propose to drill a well using rotary tools to thoroughly test all formations down to and including the Dakota formation of Cretaceous age or to a depth of not less than 8350'.

The following is the proposed casing program

300' of 13 3/8" casing cemented to surface
8350' of 7" casing cemented with 500 sacks.

I understand that this plan of work must receive approval in writing by the Geological Survey before operations may be commenced.

Company **Southern Union Gas Company**

Address **Burt Building**

Dallas, Texas

By **Law Thompson**

Title _____

SECRET
SECRET
SECRET

DEPARTMENT OF THE INTERIOR
GEOLOGICAL SURVEY
UNITED STATES
(SUBMIT IN TRIPLICATE)

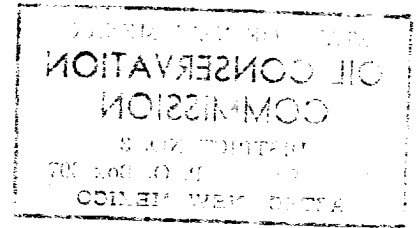

SUNDRY NOTICES AND REPORTS ON WELLS

[illegible]

10
 11
 12
 13
 14
 15
 16
 17
 18
 19
 20
 21
 22
 23
 24
 25
 26
 27
 28
 29
 30
 31
 32
 33
 34
 35
 36
 37
 38
 39
 40
 41
 42
 43
 44
 45
 46
 47
 48
 49
 50
 51
 52
 53
 54
 55
 56
 57
 58
 59
 60
 61
 62
 63
 64
 65
 66
 67
 68
 69
 70
 71
 72
 73
 74
 75
 76
 77
 78
 79
 80
 81
 82
 83
 84
 85
 86
 87
 88
 89
 90
 91
 92
 93
 94
 95
 96
 97
 98
 99
 100

HOW TO LEARN

(State number of and expected date of publication of newspaper or magazine)

continued his case against the school system prior to the filing of charges of
for its alleged failure to provide a "suitable and adequate" education for the
children of the Negro community.

The following is the proposed original position:

[illegible]

RECEIVED BY THE SECRETARY OF THE ARMY
1955

Company

Address _____

[illegible]

.....y8

dit

Company Southern Union Gas Company

Lease Jicarilla Well No. 1-A

Sec. 23 T. 26 N., R. 4 W., N.M.P.M.

Location 1650' from the South line and 1650' from the West line.

~~XXXXXXXXXXXX~~

New Mexico

Rio Arriba County

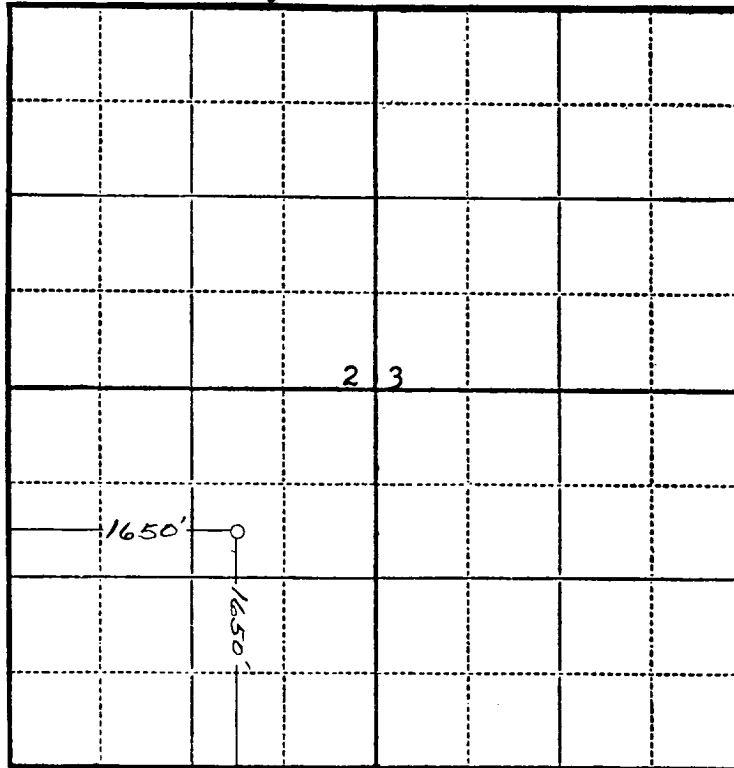

Scale—4 inches equals 1 mile.

This is to certify that the above plat was prepared from field notes of actual surveys made by me or under my supervision and that the same are true and correct to the best of my knowledge and belief.

Charles J. Finklea

Seal:

Registered Professional
Engineer and Land Surveyor.

Charles J. Finklea
N. Mex. Reg. No. 1302

Farmington, New Mexico

Surveyed July 18, 19 52

